

2014-15 DUQUESNE WOMEN'S BASKETBALL



WOMEN'S BASKETBALL CONTACT: RYAN GAVATORTA - GAVATORTAR@DUQ.EDU
OFFICE: 412-396-6560 // CELL: 412-418-6569
A.J. PALUMBO CENTER // 600 FORBES AVENUE // PITTSBURGH, PA. 15282

GAME 34 // WEST VIRGINIA // WVU COLISEUM (14,000) // MORGANTOWN, WV

2014-15 SCHEDULE/RESULTS

NOVEMBER (3-3)

16	PRINCETON	L, 62-79
19	#23/22 SYRACUSE	L, 84-90
22	at Green Bay	L, 52-84
25	at Howard	W, 89-63
29	vs. Jackson State^	W, 90-72
30	at Ball State^	W, 82-62

DECEMBER (5-2)

3	KENT STATE	W, 86-60
7	PITTSBURGH	W, 87-77
10	at #23/20 West Virginia -TV	L, 60-79
14	at Robert Morris	W, 71-59
18	SAINT FRANCIS U	W, 92-52
21	at Providence	L, 56-67
28	at Lehigh	W, 82-75

JANUARY (6-3)

3	at Rhode Island*	L, 61-62
8	GEORGE MASON*	W, 88-54
11	at Dayton*	L, 67-78
15	SAINT LOUIS*	W, 77-64
18	SAINT JOSEPH'S* - TV	W, 63-54
21	at George Washington*	L, 56-83
24	DAVIDSON*	W, 83-47
28	at St. Bonaventure*	W, 76-63
31	at Fordham*	W, 56-46

FEBRUARY (5-1)

7	VCU*	W, 83-47
11	at La Salle*	W, 72-66
14	at Massachusetts*	W, 69-49
18	RICHMOND*	W-OT, 58-51
22	RHODE ISLAND*	W, 60-50
25	at Saint Joseph's*	L, 49-60

MARCH (4-1)

1	ST. BONAVENTURE*	W, 51-43
7	vs. Rhode Island#	W, 66-53
8	vs. Dayton#	L, 60-74
19	at Youngstown State%	W, 72-54
24	Richmond%	W, 48-47
26	at West Virginia%	7:00 p.m.

^ Ball State Federal Credit Union Classic

* Atlantic 10 Conference Game

2015 Atlantic 10 Championship

% 2015 WNIT

TV - West Virginia game to air on Root Sports

TV - Saint Joseph's game to air on CBSSN



WEST VIRGINIA

Nickname: Mountaineers
 Conference: Big 12
 Location: Morgantown, W.Va.
 Coach: Mike Carey
 2014-15 Record: 20-14
 Record at School: 294-160
 Career Record: 582-262

JUST DUKES PLEASE

When referencing the Duquesne women's basketball team, we ask that you refer to us simply as "Dukes" and not "Lady Dukes" or "Duchesses." Thank you for your cooperation.

LIVE STREAMING AVAILABLE

You can listen to all the Duquesne women's basketball action exclusively on Red Zone Media. Join the play-by-play voice of the Dukes Alex Panormios along with Tad Maurey and Bob Healy for all the home games and selected road games at www.Red-ZoneMedia.com or you can listen on your iPad, iPhone, Android, Windows Phone, BlackBerry, Palm or Samsung Bada with the TuneIn app.

ALL ACCESS

Every Duquesne home game will be streamed live on the A-10 Digital Network at <http://goo.gl/ZgTphf>. You can also follow the play-by-play with GameTracker at www.goduquesne.com.

SOCIAL MEDIA

Follow Duquesne athletics on its social media sites - Facebook, Twitter, YouTube and Instagram at GoDuquesne. You can also follow the Duquesne women's basketball team on Facebook at [facebook.com/DuqWBB](https://www.facebook.com/DuqWBB) and on Twitter [@DuqWBB](https://twitter.com/DuqWBB).



GODUQUESNE.COM



DUQUESNE

Nickname: Dukes
 Conference: Atlantic 10
 Location: Pittsburgh, Pa.
 Coach: Dan Burt
 2014-15 Record: 23-10
 Record at School: 43-23
 Career Record: Same

GAME DAY INFORMATION

Event: WNIT 3rd Round
 Date: Mar. 26, 2015
 Time: 7:00 p.m.
 Live Stream: [Mountainer TV](http://MountainerTV.com)
 Live Stats: [StatBroadcast](http://StatBroadcast.com)
 Social Media: [@DuqWBB](https://twitter.com/DuqWBB)
 Series: WVU leads 38-9
 Last Meeting: WVU, 79-60 (12/10/14)

PROBABLE STARTERS



#32 APRIL ROBINSON
 5-8 // JR // G
 Springfield, Va.
 13.7 ppg // 4.7 apg



#22 OLIVIA BRESNAHAN
 5-11 // SR // G
 Butler, Pa.
 7.5 ppg // 4.8 rpg



#23 BELMA NURKIC
 5-8 // SR // G
 Pittsburgh, Pa.
 7.6 ppg // 3.5 rpg



#15 AMADEA SZAMOSI
 6-3 // SO // F
 Pécs, Hungary
 10.6 ppg // 5.8 rpg



#4 JOSE-ANN JOHNSON
 6-4 // SR // C
 Brampton, Ontario
 9.1 ppg // 6.2 rpg

GENERAL

Name of School _____ Duquesne University
 Street Address _____ 600 Forbes Avenue
 City/Zip _____ Pittsburgh, Pa. 15282-1010
 Founded _____ 1878 by the Holy Ghost Fathers
 Enrollment _____ 10,045
 Nickname _____ Dukes (**not** Lady Dukes or Duchesses)
 Colors: _____ Red (PMS 200) & Blue (PMS 282)
 Home Court _____ A.J. Palumbo Center (4,406)
 Affiliation _____ NCAA Division I
 Conference _____ Atlantic 10
 President _____ Dr. Charles J. Dougherty (St. Bonaventure '71)
 Director of Athletics _____ Greg Amodio (Davis & Elkins '84)
 Athletic Department Phone _____ 412-396-6565
 Ticket Office Phone _____ 412-232 DUKE
 University Website _____ www.duq.edu
 Athletics Website _____ www.GoDuquesne.com

HISTORY

First Year of Basketball _____ 1974
 First Year in Division I/Atlantic 10 _____ 1984
 All-Time Record _____ 532-572 (.482)
 All-Time Division I Record _____ 429-500 (.462)
 All-Time Atlantic 10 Record _____ 190-285 (.400)
 All-Time A-10 Championship Record (appearances) _____ 21-30 (30)
 All-Time NCAA Tournament Record (appearances): _____ n/a
 All-Time WNIT Record (appearances): _____ 6-6 (7)

COACHING STAFF

Head Coach _____ Dan Burt (West Liberty '93)
 Record at School (Years) _____ 43-23 (2nd year)
 Career Record (Years) _____ Same
 Assistant Coach _____ Eddie Benton (Vermont '97)
 Assistant Coach _____ Matt Schmidt (West Liberty '96)
 Assistant Coach _____ Rachel Wojdowski (NYU '05)
 Director of Operations _____ Jade Singleton (Duquesne '08)
 Graduate Assistant _____ Melissa Franko (Duquesne '95)
 Athletic Trainer _____ Amy Wyke (Duquesne '12)
 Strength Coach _____ Dennis Cuturic (Cleveland State '07)
 Basketball Office Phone _____ 412-396-5126

TEAM INFORMATION

2013-14 Record: _____ 20-13
 2013-14 Atlantic 10 Record/Finish: _____ 10-6/T-5th
 Final NCAA RPI _____ 79
 Starters Returning/Lost: _____ 2/3
 Players Returning/Lost: _____ 7/4
 Newcomers: _____ 7
 Breakdown: _____ (Sr./Jr./So./Fr.) 4/3/4/3

MEDIA RELATIONS

Women's Basketball Contact _____ Ryan Gavatorra
 Gavatorra Office _____ 412-396-6560
 Gavatorra Cell _____ 412-418-6569
 Gavatorra e-mail _____ gavatorrar@duq.edu
 Associate AD/Media Relations _____ Dave Saba
 Asst. Director of Media Relations _____ George Nieman
 Press Row _____ 412-396-4925

MAILING ADDRESS

A.J. Palumbo Center
 600 Forbes Avenue - Room 124
 Pittsburgh, Pa. 15282-1010

SOCIAL MEDIA

Duquesne Athletics Facebook _____ GoDuquesne
 Duquesne Athletics Twitter _____ @GoDuquesne
 Duquesne Athletics Instagram _____ GoDuquesne
 Duquesne Athletics YouTube _____ GoDuquesne
 Duquesne Athletics Pintrest _____ GoDuquesne
 Women's Basketball Facebook _____ DuqWBB
 Women's Basketball Twitter _____ @DuqWBB
 Women's Basketball Instagram _____ DuqWBB

HOME BROADCAST

Flagship Audio Station _____ www.RedZoneMedia.com
 Play-by-Play Announcer _____ Alex Panormios
 Panormios e-mail _____ rzm@nauticom.net

TICKETING

Phone _____ 412-232-DUKE
 Flash Seats _____ www.flashseats.com

MEDIA WEBSITES

Duquesne Athletics _____ www.GoDuquesne.com
 Duquesne University _____ www.duq.edu
 Duquesne Stats _____ www.duqstats.com
 Atlantic 10 _____ www.atlantic10.com
 NCAA _____ www.ncaa.com/sports/basketball-women/d1
 Women's Basketball Coaches Association _____ www.wbca.org
 ESPN _____ www.espn.go.com/womens-basketball
 CBS _____ www.cbssports.com
 Fox _____ www.msn.foxsports.com/collegEBasketball
 Pittsburgh Post-Gazette _____ www.post-gazette.com/sports
 Pittsburgh Tribune-Review _____ www.pittsburghlive.com
 Duquesne Duke _____ www.duqsm.com/theduquesneduke

QUICK BULLETS

- One of 18 teams in NCAA Division I that has won 20-or-more games each year since the 2009 season
- Picked to finish 7th in the 14-team Atlantic 10 in the annual poll of league coaches and media, finished 3rd
- Eight straight non-losing seasons
- Seven straight postseason appearances
- Seven straight 20-win seasons
- Returns 39% of its 2014 scoring
- Last season's 553 free throws made and 755 free throws attempted were school records
- Last season's 2,249 points scored was the 2nd most in program history
- 14 players represent 4 states and 5 countries (including Belma Nurkic who was born in Bosnia)
- All 3 assistant coaches return for the 2014-15 season
- Duquesne's average height is 5-11
- Duquesne's average age is 20 years, 11 months old as of opening day



NUMERICAL

No.	Name	Pos.	Cl.	Ht.	Hometown/High School/Prep School/Transfer
0	Kaitlyn Eagle	G	SO	5-7	Harmony, Pa./Seneca Valley
2	Deva'Nyar Workman	G	JR	5-10	Reading, Pa./Reading/Jacksonville (Texas) JC
3	Tanisha Sutton	G	FR	5-10	Philadelphia, Pa./Ss. Neumann and Goretti
4	Jose-Ann Johnson	C	SR	6-4	Brampton, Ontario/Father Michael Goetz Secondary
5	Kyasia Duling	F	SO	6-3	Zanesville, Ohio/New Albany
15	Amadea Szamosi	F	SO	6-3	Pécs, Hungary/Ciszterci Rend Pesi Nagy Lajos Gimnaziuma
21	Erin Waskowiak	G	FR	5-11	Pittsburgh, Pa./Bishop Canevin
22	Olivia Bresnahan	G	SR	5-11	Butler, Pa./Butler/Florida State
23	Belma Nurkic	G	SR	5-8	Pittsburgh, Pa./Baldwin
32	April Robinson	G	JR	5-8	Springfield, Va./West Springfield
35	Tyra Jones	F	FR	6-0	Detroit, Mich./Cody
42	Stasia King	F	SR	6-1	Harrisburg, Pa./Harrisburg
45	Emilie Gronas	G	JR	5-7	Bergen, Norway/ Olsvikåsen vgs/Cowley C.C.
55	Brianna Thomas	G	SO	6-0	Ajax, Ontario/Notre Dame

ALPHABETICAL

No.	Name	Pos.	Cl.	Ht.	Hometown/High School/Prep School/Transfer
22	Olivia Bresnahan	G	SR	5-11	Butler, Pa./Butler/Florida State
5	Kyasia Duling	F	SO	6-3	Zanesville, Ohio/New Albany
0	Kaitlyn Eagle	G	SO	5-7	Harmony, Pa./Seneca Valley
45	Emilie Gronas	G	JR	5-7	Bergen, Norway/ Olsvikåsen vgs/Cowley C.C.
4	Jose-Ann Johnson	C	SR	6-4	Brampton, Ontario/Father Michael Goetz Secondary
35	Tyra Jones	F	FR	6-0	Detroit, Mich./Cody
42	Stasia King	F	SR	6-1	Harrisburg, Pa./Harrisburg
23	Belma Nurkic	G	SR	5-8	Pittsburgh, Pa./Baldwin
32	April Robinson	G	JR	5-8	Springfield, Va./West Springfield
3	Tanisha Sutton	G	FR	5-10	Philadelphia, Pa./Ss. Neumann and Goretti
15	Amadea Szamosi	F	SO	6-3	Pécs, Hungary/Ciszterci Rend Pesi Nagy Lajos Gimnaziuma
55	Brianna Thomas	G	SO	6-0	Ajax, Ontario/Notre Dame
21	Erin Waskowiak	G	FR	5-11	Pittsburgh, Pa./Bishop Canevin
2	Deva'Nyar Workman	G	JR	5-10	Reading, Pa./Reading/Jacksonville (Texas) JC

COACHES & SUPPORT STAFF

Head Coach - Dan Burt (West Liberty '93) - 2nd season as head coach, 8th on staff
 Assistant Coach - Eddie Benton (Vermont '97) - 2nd season
 Assistant Coach - Matt Schmidt (West Liberty '96) - 2nd season
 Assistant Coach - Rachel Wojdowski (NYU '05) - 2nd season as assist, 5th on staff
 Jade Singleton - Director of Basketball Operations (Duquesne '07) - 1st season as DOBO, 2nd on staff
 Melissa Franko - Graduate Assistant (Duquesne '95) - 1st season
 Amy Wyke - Athletic Trainer (Duquesne '12) - 1st season
 Dennis Cuturic - Strength and Conditioning Coach (Cleveland State '07) - 5th season

PRONUNCIATIONS

22 Olivia Bresnahan _____ BREZ-nuh-han
 5 Kyasia Duling _____ kye-AY-zhuh DOO-ling
 45 Emilie Gronas _____ uh-MEEL-ee-uh GROW-nuss
 4 Jose-Ann Johnson _____ JOE-zee-Ann
 42 Stasia King _____ STAY-zhuh
 23 Belma Nurkic _____ BELL-muh NER-kitch
 15 Amadea Szamosi _____ ah-muh-DAY-uh SUH-muh-shee
 AC Rachel Wojdowski _____ woe-DOW-skee
 21 Erin Waskowiak _____ was-CO-wee-ack
 2 Deva'Nyar Workman _____ DEVON-air
 SC Dennis Cuturic _____ cuh-TER-ick
 SID Ryan Gavatorra _____ gav-ah-TOR-ta

BY STATE/COUNTRY

Pennsylvania (7) _____ Bresnahan, Eagle, King, Nurkic, Sutton, Waskowiak, Workman
 Michigan (1) _____ Jones
 Ohio (1) _____ Duling
 Virginia (1) _____ Robinson
 Canada (2) _____ Johnson, Thomas
 Hungary (1) _____ Szamosi
 Norway (1) _____ Gronas

BY CLASS

Senior (4) _____ Bresnahan, King, Nurkic, Johnson
 Junior (3) _____ Gronas, Robinson, Workman
 Sophomore (4) _____ Duling, Eagle, Szamosi, Thomas
 Freshman (3) _____ Jones, Sutton, Waskowiak





DAN BURT

HEAD COACH • 2ND SEASON

Dan Burt was named head coach of the Duquesne women's basketball program on April 27, 2013. In just one year's time, he has had unprecedented success.

In his first season on the Bluff, Burt guided the Dukes to their sixth straight 20-win season, becoming just one of 21 teams in NCAA Division I that has won 20-or-more games each year since the 2009 season. Additionally, Duquesne

played in the postseason for the sixth straight season, capping the year with a 2nd Round appearance in the WNIT.

The team made program history on December 1, 2013 when they played their first-ever game outside the United States. The Dukes and #5 Notre Dame played a neutral site game at Ryerson University in the venue formerly known as Maple Leaf Gardens in downtown Toronto. The contest sold out in a matter of hours.

Burt became the first 1st year head coach to win 10 Atlantic 10 Conference games since 2009. The 10 wins tied Duquesne's second-best total since joining the league in 1983-84. The Dukes also set a single-season team record with seven straight conference victories from Jan. 8 to Feb. 1, 2014. The winning streak culminated with Duquesne receiving three votes in the prestigious USA Today/Coaches Poll.

The end of the A-10 season saw two of Burt's student-athletes named to the Atlantic 10 All-Conference team in Wumi Agunbiade and Raegan Moore.

One of just five NCAA Division I 1st year head coaches to win 20 games, Burt was named a finalist for the 2014 Spalding Maggie Dixon Division I Rookie Coach of the Year award, which honors a WBCA Division I head coach who has led his or her team to a successful season during his or her first year at the helm.

During his seven years on the Bluff, including six as the program's top assistant coach, Burt helped the Dukes to 143 victories and six WNIT appearances. He helped recruit and coach 10 players who earned all-conference honors a total of 17 times, seven 1,000 point scorers and the 2008, 2009 (Kristi Little) and 2013 (Jocelyn Floyd) Atlantic 10 Defensive Players of the Year.

A key component in Burt's coaching philosophy is player development.

In his time at Duquesne, seven of Burt's players have gone on to play professionally overseas: Vanessa Abel - Germany, Wumi Agunbiade - Romania, Jocelyn Floyd - Germany, Alex Gensler - Hungary, Kristi Little - Hungary, Orsi Szecsi - Hungary, Diana Voynova - Bulgaria and Italy.

Recognized as one of the country's top recruiters, Burt assembled a 2011 class that was ranked 38th in the nation by ESPN HoopGurlz and 47th by Blue Star Basketball. Duquesne's class of 2013 was named the 39th-best in the nation by Blue Star Basketball.

Burt was instrumental in recruiting the 2011 Atlantic 10 Rookie of the Year Wumi Agunbiade and Orsi Szecsi, who was

THE DAN BURT FILE

Birthdate: August 12, 1970
 Hometown: Washington, Pa.
 College: West Liberty State '93
 Degree: Physical Education
 High School: Trinity
 Wife: Kata Katanich-Burt
 Sons: Soma, Milan

COACHING EXPERIENCE AS A HEAD COACH

2013-present _____ Duquesne

AS AN ASSISTANT COACH

1998-01 _____ West Virginia
 2001-04 _____ UNC Wilmington
 2004-07 _____ Bucknell
 2007-13 _____ Duquesne

POSTSEASON APPEARANCES

2014 WNIT

HONORS AND ACCOMPLISHMENTS

- Finalist for the 2014 Maggie Dixon Division I Rookie Coach of the Year award
- First 1st year head coach to win 10 Atlantic 10 Conference games since 2009
- Set Duquesne single-season team record with seven straight conference victories
- One of just five NCAA Division I 1st year head coaches to win 20 games in 2014
- Coached 10 players who earned all-conference honors a total of 17 times
- Coached seven players at Duquesne that have gone on to play professionally overseas

a member of the 2011 Atlantic 10 All-Rookie Team. Agunbiade was ranked the 43rd best power forward by ESPN HoopGurlz and 108th best player by Blue Star Basketball. Szecsi was rated the 14th best small forward and 77th best player by ESPN HoopGurlz. Blue Star ranked Szecsi the 84th best player overall and Scout.com had her at the 17th best player in the Middle Atlantic Region. Jose-Ann Johnson was listed as the 38th best post player in North America by ESPN HoopGurlz and was the highest ranking of any player from Canada in the 2011 recruiting class.

A native of nearby Washington, Pa., Burt came to Duquesne from Bucknell where he was an assistant for three seasons (2004-07). He was also an assistant for three seasons at both West Virginia (1998-2001) and UNC Wilmington (2001-04).

In June 2013, Burt was selected as one of 30 head coaches across the nation to participate in the Center For Coaching Excellence by the Women's Basketball Coaches Association (WBCA). The event introduces coaches to various aspects of leadership and provide a deeper understanding and appreciation of the importance of ethics and integrity in college women's basketball through a rigorous curriculum presented in a seminar-style environment. The exclusive invitation-only elite leadership program was held at Columbia University in New York City.

Burt has also facilitated roundtable discussions at the WBCA National Coaches Convention. He was one of 15 assistant coaches selected from around the country to lead the discussions in 1999, 2002, 2003, 2004, 2006, 2011 and 2013. He also coordinated a roundtable meeting for the entire athletic department at UNC Wilmington during 2003-04 that focused on recruiting for all sports at the school.

In 2002, Burt worked with YES - Youth Education through Sports - Basketball Clinic as part of the Final Four Festivities in San Antonio, Texas. He reprised the role at the 2014 Final Four in Nashville, Tenn. YES is the NCAA's premier outreach to youth across the country, connecting young athletes with collegiate coaches and student-athletes to provide fundamental instruction in sports, conditioning and life skills at select collegiate championships

Burt graduated from Trinity High School in Washington, Pa. prior to earning a bachelor's degree in physical education from West Liberty State College in 1993. While a Hilltopper, Burt was a scholar-athlete award winner as a member of the men's basketball team.

Following graduation, Burt worked as an admissions counselor at Shepherd College in Shepherdstown, W.Va. for five years. He was an assistant coach with the men's team during the 1994-95 campaign and was also a college basketball referee in Pennsylvania, West Virginia and Maryland.

Burt is married to Kata Katanich-Burt, who received her MBA from Duquesne's Donahue Graduate School of Business. The couple have two sons - Soma and Milan.

BURT VS. OPPONENTS

Ball State	1-0
Buffalo	1-0
Cal Poly	1-0
Davidson	1-0
Dayton	0-3
DePaul	0-1
Fordham	3-1
George Mason	2-0
George Washington	0-2
Green Bay	0-2
Howard	1-0
Jackson State	1-0
Kent State	2-0
La Salle	1-1
Lehigh	1-0
Massachusetts	2-0
Miami University	1-0
Michigan	0-1
Morehead State	1-0
Mount St. Mary's	1-0
Notre Dame	0-1
Pittsburgh	1-1
Princeton	0-1
Providence	1-1
Rhode Island	5-1
Richmond	3-0
Robert Morris	2-0
Saint Francis	2-0
Saint Joseph's	1-2
Saint Louis	2-0
St. Bonaventure	3-1
Syracuse	0-1
VCU	2-1
West Virginia	0-2
Youngstown State	1-0
Total	43-23



ASSISTANT COACH EDDIE BENTON

Eddie Benton, a native of Manchester in Pittsburgh's North Side, returns to the Dukes bench for his second season. Benton came to the Bluff after serving as an assistant women's basketball coach for one season at Saint Francis University. At SFU, he helped the Red Flash to their first-ever berth in the Women's Basketball Invitational.

Prior to his stint in Loretto, Benton was head women's coach at La Roche College where he led the Lady Redhawks to back-to-back Allegheny Mountain Collegiate Conference championships and NCAA Division III Tournament berths. In his eight years at the helm, Benton's teams won 108 games. In 2012, Benton was named the AMCC Coach of the Year award.

Before coaching on the women's side, Benton served as a men's assistant coach at Robert Morris for three years under Mark Schmidt after spending two years as an assistant coach with the men's program at La Roche.

As a player, Benton was a standout guard at the University of Vermont. The Catamounts all-time leading scorer and 2006 UVM Hall of Fame inductee, Benton was the winner of the 1996 Frances Pomeroy Naismith Award given to the nation's top basketball player less than six feet tall and the Bob Cousy Award, which is given to the best senior in the region under 6-feet tall.

After graduating with his degree in sociology, he played professionally in the CBA with the Grand Rapids Hoops. After the CBA, Benton continued his playing career overseas in Israel, Holland and Venezuela.

Benton and his wife Beverly have two children - NyAsia and Eddie III (Tre).

ASSISTANT COACH MATT SCHMIDT

Matt Schmidt is also in his second season with the Dukes. The Johnstown, Pa. native came to the Bluff after serving as head women's basketball coach at Armstrong Atlantic State University in Savannah, Ga. for five seasons. At Armstrong Atlantic, Schmidt led the Pirates to 60 victories, 37 in the Peach Belt Conference. In his first season at the helm, Schmidt's team won a program record 12

conference games and had its highest conference finish in 15 years. During his tenure, he saw a pair of players named to the Peach Belt All-Conference team. He also coaches the first back-to-back-to-back Peach Belt Player of the Week in nine seasons. His signature win came in his final season with the Pirates, a 69-67 victory over #5 USC Aiken.

Prior to his time at Armstrong Atlantic, Schmidt served as

the top assistant coach at Northern Kentucky for four seasons. He coached eight Great Lakes Valley All-Conference players a total of 13 times. Overall, NKU was 92-32 with Schmidt on staff, averaging 23 wins per season.

Schmidt served three seasons as an assistant at the University of Findlay in Findlay, Ohio. While at Findlay, he led the Oilers to 40 wins from 2002-04. and coached players that were named Great Lakes Intercollegiate Athletic All-Conference a total of eight times.

Schmidt was a assistant coach at West Virginia for the 2001 season. He coached Kate Bulger who finished her career as WVU's 4th all-time leading scorer and was the first player from West Virginia to be drafted in the WNBA.

During the 2000 season, Schmidt was an assistant coach as UMBC where helped the Retrievers transition from the Big South Conference into the Northeast Conference.

As a student-athlete, Schmidt played collegiately at West Liberty State in Wheeling, W.Va. A member of the Dean's List, Schmidt was a four-time West Liberty State College Scholar Athlete while earning a degree in education.

Schmidt and his wife, Brittany, have two sons Jackson and Zachary.

**ASSISTANT COACH RACHEL WOJDOWSKI**

Rachel Wojdowski enters her fifth season on the Duquesne women's basketball staff - her second as assistant coach after serving a director of basketball operations during the 2011, 2012 and 2013 seasons.

She joined the women's basketball staff after a successful five-year professional playing career overseas which included stops in Bulgaria, Belgium, Luxembourg, Germany and Holland.

Wojdowski joined the Dukes' team as a walk-on for the 2001 season, but transferred to UNC Wilmington where she played under current Duquesne head coach Dan Burt. After leading the Seahawks to a 22-6 season in 2003, she reinjured her ACL.

She opted to finish her collegiate career at New York University. In her two years at NYU, Wojdowski led the Violets to a 46-9 record and was the 2004 University Athletic Association Player of the Year while leading NYU to the NCAA Division III Sweet 16 with a 23-4 record. During her senior season, she led NYU to the ECAC Metro championship with a 23-5 overall record and was named NYU Kodak All-American.

Her 16.4 points per game is still second best in program's 91-year history.

Wojdowski started her coaching career as an assistant coach at Peters Township High School. In 2010, she helped the Indians reach a berth in the WPIAL semifinals, which included a first round upset of traditional AAAA powerhouse Oakland Catholic.

In the summer of 2011, Wojdowski played her first season with the Pittsburgh Passion, a professional football team that plays in the Independent Women's Football League. She has been named First-Team All-Star all four seasons. In July, 2014 Wojdowski led the Passion to its first IWFL Championship.

Wojdowski's father, Jack, was a three-year varsity player for the Dukes from 1971-73 and led DU to a 57-17 record and an appearance in the 1971 NCAA Tournament during his time on the Bluff.

A 2000 graduate of Bethel Park High School, Wojdowski was inducted into the Bethel Park Athletic Hall of Fame in 2011 and will be inducted into NYU's Hall of Fame in May.

DIRECTOR OF OPS JADE SINGLETON



Duquesne alum Jade Singleton returned to the Bluff in July 2013 as a graduate assistant in charge of basketball administration and was promoted to director of basketball operations in July 2014.

Her duties include assisting the coaching staff with film exchange, team travel, academic coordination and daily operations duties within the Dukes' basketball office. Singleton is also responsible for student-athlete academic enhancement, fundraising and alumni and booster relations.

Singleton played with the Dukes from 2005-08. Her senior season, she was named team captain and started all 30 games. She finished the year with a team-high 202 rebounds which was 10th best in the Atlantic 10 Conference. Additionally, Singleton shot 44.3 percent from the floor which was 15th best in the conference.

After receiving her bachelor's in elementary education, Singleton went on to teach 4th, 5th and 6th grade reading, language arts and English in the Duquesne City school district. Singleton also coached 7th and 8th grade basketball at Duquesne City. She finished her master's degree in ESL teaching in August 2014.

In 2009, Singleton was hired as an assistant at Oakland Catholic High School. In her three seasons with the Eagles, Singleton helped coach the team to a 62-18 (.775) record which included 33-3 (.916) record in WPIAL AAAA Section 3.

GRADUATE ASSISTANT MELISSA FRANKO



Duquesne graduate Melissa Franko is in her first season with the women's basketball program and will serve as the graduate assistant.

Franko brings unparalleled experience to the team in the marketing, fundraising, media and event production industries, and is a wizard at making a positive impact on any endeavor.

She has helmed her own consulting firm since 2008 where she guides arts, medical and community non-profits (including current clients Three Rivers Arts Festival and Pittsburgh Opera) and handles publicity efforts and website management for several performers (including Boardwalk Empire's Margot Bingham).

She has also lent her hand to efforts such as the Hurricane Sandy Relief Concert at Madison Square Garden in 2012 (raising over \$70 million worldwide), serves on the Lupus Foundation of Pennsylvania's State Board of Directors, and is widely regarded as one of the top networkers in Pittsburgh.

Prior to starting her own business, Melissa spent five years as the Marketing Director of WYEP, one of the top National Public Radio Triple-A Music stations in the country. She started her career as a Marketing Coordinator in the trade-show industry, working on some of the largest conventions in the US.

Melissa graduated from Duquesne in 1995, when she received a Senior Award for her many contributions to the school. Accomplishments included serving as Commuter Council Vice-President, Orientation Publications Chair, and a member of the Student Advisory Committee.

A native of Pittsburgh's North Hills, Franko graduated from Vincention Academy.



ABOUT THE 2015 WNIT

The Women's National Invitation Tournament Selection Committee is excited to announce the 64-team field for the 2015 Postseason WNIT. In the 18th year of the tournament, the committee has selected a competitive field which includes 35 teams with 20 or more victories.

First-round action tips off Wednesday, March 18 and concludes Friday, March 20. Second-round games begin March 21-24, round three March 25-27, quarterfinals March 28-30, and semifinals April 1-2. The championship game will be played Saturday, April 4 and will be televised live and in HD on CBS Sports Network at 3 p.m. ET. All games are hosted by participating schools.

This year's tournament features 6 teams from the Mid-American Conference and 4 from the West Coast Conference. Ten conferences each placed 3 teams – American, Atlantic 10, ACC, Big 12, Big East, Big Sky, Colonial, C-USA, Horizon and Missouri Valley. Other conferences represented include: Big West (2), Mountain West (2), Pac-12 (2), SEC (2), America East (1), Atlantic Sun (1), Big South (1), Big Ten (1), Ivy League (1), MAAC (1), MEAC (1), Northeastern (1), Ohio Valley (1), Patriot (1), Southern (1), Southland (1), SWAC (1), Summit (1), Sun Belt (1) and WAC (1).

DUQUESNE'S WNIT HIGHS

Most points scored _____ 80 _____ at Kansas 03/19/11
 Fewest points scored _____ 48 _____ Richmond 03/24/15
 Most points allowed _____ 79 _____ at Northwestern 03/18/10
 _____ 79 _____ at Illinois State 03/24/11
 Fewest Points allowed _____ 47 _____ Richmond 03/24/15
 Largest margin of victory _____ 18 _____ at Youngstown State 03/18/15
 Smallest margin of victory _____ 1 _____ Richmond 03/24/15
 Largest margin of loss _____ 16 _____ at Michigan 03/24/14
 Small margin of loss _____ 1 _____ Butler 03/19/09
 Most combined points _____ 151 _____ at Northwestern 03/18/10
 Fewest combines points _____ 95 _____ Richmond 03/24/15

DUQUESNE IN THE WNIT BY THE NUMBERS

0 _____ Games decided by 21 points or more
 1 _____ Overtime games
 4 _____ Games decided by 11-20 points
 5.5 _____ Average margin of victory for opponent
 6 _____ Number of opponent wins
 6 _____ Number of Duquesne wins
 7 _____ Games decided by 10 points or less
 12 _____ Total meetings
 9.8 _____ Average margin of victory for Duquesne
 62.7 _____ Average points scored by opponent
 63.5 _____ Average points scored by Duquesne
 95 _____ Fewest combined points - Richmond (03/24/15)
 151 _____ Most combined points - at Northwestern (03/18/10)
 752 _____ Total points scored by opponent
 762 _____ Total points scored by Duquesne
 1,514 _____ Total points scored by both teams
 2,198 _____ Days since Duquesne's first WNIT game

DID YOU KNOW?

Duquesne has the longest current consecutive WNIT appearance streak. The Dukes have been in the WNIT seven straight years.

SCOUTING WEST VIRGINIA

The Mountaineers are 24-10 on the season. They are coming off a 57-39 win against Hampton on Tuesday.

2014-15 WEST VIRGINIA INDIVIDUAL LEADERS

Points _____ Bria Holmes (19.0)
 Rebounds _____ Lanay Montgomery (7.5)
 Assists _____ Linda Stepney (4.8)
 Steals _____ Avere'e Fields (1.8)
 Blocks _____ Lanay Montgomery (3.3)
 3-Pointers _____ Bria Holmes (1.5)

2014-15 WEST VIRGINIA TEAM STATS

Points/Margin _____ 65.7/+5.8
 Rebounds/Margin _____ 42.0/+4.4
 Assists/Margin _____ 13.2/+1.8
 Steals/Margin _____ 8.7/+1.6

DUQUESNE AND WEST VIRGINIA ALL-TIME

This is the 46th game between the Dukes and Mountaineers.

Series Record _____ West Virginia leads 36-9
 at Palumbo Center _____ West Virginia leads 10-4
 at Civic Arena _____ West Virginia leads 6-2
 at WVU Coliseum _____ West Virginia leads 20-2
 at Indiana, Pa. _____ West Virginia leads 1-0
 at Piscataway, N.J. _____ Duquesne leads 1-0
 in A-10 regular season _____ West Virginia leads 16-4
 in the A-10 Championship _____ Series tied 1-1
 in Non-Conf. games _____ West Virginia leads 19-3

DUKES AND MOUNTAINEERS HEAD-TO-HEAD

DATE	LOCATION	RESULT
12/10/76	Indiana, Pa.#	L, 54-72
01/14/77	Civic Arena	L, 42-77
01/23/78	WVU Coliseum	L, 49-78
01/13/79	Civic Arena	W, 73-65
02/02/80	WVU Coliseum	L, 65-89
02/09/81	Civic Arena	L, 66-70
01/20/82	WVU Coliseum	L, 56-77
03/02/83	Civic Arena	L, 46-75
02/16/84	WVU Coliseum*	L, 67-86
01/14/85	Civic Arena*	L, 71-90
01/18/86	Civic Arena*	W, 54-50
02/13/86	WVU Coliseum*	L, 54-85
01/31/87	Civic Arena*	L, 59-63
02/28/87	WVU Coliseum*	L, 79-89
01/02/88	Civic Arena*	L, 69-80
02/06/88	WVU Coliseum*	L, 58-75
01/07/89	Palumbo Center*	L, 71-88
02/11/89	WVU Coliseum*	L, 76-83
02/01/90	Palumbo Center*	L, 50-65
02/11/90	WVU Coliseum*	L, 53-81
01/14/91	WVU Coliseum*	L, 50-105



02/21/91	Palumbo Center*	L, 49-80
02/04/92	WVU Coliseum*	L, 56-73
02/29/92	Palumbo Center*	L, 65-81
03/12/92	Piscataway^	W, 63-62
02/04/93	WVU Coliseum*	L, 80-90
02/07/94	Palumbo Center*	W, 68-57
03/05/94	WVU Coliseum^	L-OT, 69-72
01/21/95	Palumbo Center*	W, 90-73
02/21/95	WVU Coliseum*	W, 77-68
12/21/95	Palumbo Center	W, 89-69
11/30/96	WVU Coliseum	L, 79-85
11/20/01	Palumbo Center	L-OT, 81-84
12/21/02	WVU Coliseum	L, 53-79
12/20/03	Palumbo Center	L, 68-86
12/04/04	WVU Coliseum	L, 54-74
12/17/05	Palumbo Center	L, 61-77
12/08/06	WVU Coliseum	L, 42-77
12/07/07	Palumbo Center	L, 64-91
12/08/08	WVU Coliseum	L, 41-59
11/24/09	Palumbo Center	L, 52-73
11/17/10	WVU Coliseum	L, 59-68
12/15/11	Palumbo Center	W, 61-55
12/20/12	WVU Coliseum	W, 62-54
12/21/13	Palumbo Center	L, 80-88
12/10/14	WVU Coliseum	L, 60-79

IUP Invitational
* Atlantic 10 game

^ Atlantic 10 Championship

THE LAST MEETING

Duquesne fell to #20/23 West Virginia 79-60 at the WVU Coliseum on Dec. 10th. The Dukes (5-4) were led by April Robinson who scored all of her team-high 14 points in the 1st half. Deva'Nyar Workman scored 11 points and pulled down eight rebounds. Eight of Jose-Ann Johnson's 10 points were from the foul line, tying a career-high. The Mountaineers (7-1) were led by Bria Holmes with a game-high 27 points. Averee Fields added 20 for WVU.

DUKES AND MOUNTAINEERS BY THE NUMBERS

1	Common opponents this season
2	Overtime games
12	Games decided by 21 points or more
9	Number of Duquesne wins
9.3	Average margin of victory for Duquesne
16	Games decided by 10 points or less
16	Head coaches in the series
18	Games decided by 11-20 points
18.6	Average margin of victory for West Virginia
36	Number of West Virginia wins
45	Total meetings
64.1	Average points scored by Duquesne
74.4	Number of miles between venues
77.1	Average points scored by West Virginia
100	Fewest combined points (12/08/08)
170	Most combined points (02/04/93)
2,884	Total points scored by Duquesne
3,471	Total points scored by West Virginia
6,355	Total points scored by both teams

13,981 Days since the series began

SERIES HIGHS FOR DUQUESNE

Most points	90	01/21/95
Fewest points	42	12/06/06
Largest margin of victory	17	12/21/95
Smallest margin of victory	1	03/12/92
Winning Streak	3	01/21/95-12/21/95

SERIES HIGHS FOR WEST VIRGINIA

Most points	105	01/14/91
Fewest points	50	01/18/86
Largest margin of victory	55	01/14/91
Smallest margin of victory	3	11/20/01
Winning Streak	13	02/13/86-08/29/92

COMMON OPPONENTS

The Dukes and Mountaineers have one common opponent this season.

OPP	DUQ	WVU
Saint Francis	W, 92-52	W, 101-46

DID YOU KNOW?

In one of the all-time shockers in Atlantic 10 history, Duquesne - the #8 seed in the 1992 Atlantic 10 Championship that came in with a 5-22 record - upset West Virginia, the 11th-ranked team in the nation. The 63-62 Duquesne victory in the quarterfinal game ended a school-record 22-game win streak for the Mountaineers, the tournament's #1 seed, whose record became 25-2. This was the first time a #8 seed defeated a #1 seed in tournament history.

AGAINST THE BIG 12

Duquesne had played six games against Big 12 teams.

DATE	OPP	RESULT
01/03/09	Missouri	L, 65-76
01/02/10	at Missouri	L, 66-72
03/19/11	at Kansas	W, 80-63
12/20/12	at West Virginia	W, 62-54
12/21/13	West Virginia	L, 80-88
12/10/14	at West Virginia	L, 60-79

SIX DEGREES OF DAN BURT

Duquesne head coach Dan Burt can be connected to West Virginia head coach Mike Carey based on the "six degrees of separation".

Burt coached with Tasha Butts in his first year at Duquesne. Butts played at Tennessee under head coach Pat Summitt. Former Mississippi State head coach Sharon Fanning was a graduate assistant under Summitt. Fanning had Sharona Reaves on staff, who is currently an assistant at West Virginia with head coach Mike Carey.

WINNINGEST SENIOR CLASSES

The senior class of Olivia Bresnahan, Jose-Ann Johnson, Stasia King, and Belma Nurkic currently have 87 wins, the third-best in program history.



CLASS	SENIORS	WINS
2014	Agunbiade, Moore, Odisho, Szecsi	88
2013	Abel, Floyd, Hall	88
2015	Bresnahan, Johnson, King, Nurkic	87
2012	Gensler	84
2011	Britcher, Pollino, Voynova	79
2010	Frederick, Peck, Pryor, Pyle	62
2004	Futrell, Sharon	60

20 WINS AGAIN

Duquesne is just one of 18 schools to post 20-or-more wins each year since 2009.

20 WINS SCHOOLS 2009-15

1. Baylor
2. Connecticut
3. Dayton
4. DePaul
5. Duke
- 6. Duquesne**
7. Florida Gulf Coast
8. Fresno State
9. Gonzaga
10. Green Bay
11. Liberty
12. Marist
13. Maryland
14. Middle Tennessee State
15. Notre Dame
16. Stanford
17. Tennessee
18. Texas A&M

MAKING HISTORY

The Dukes' 12 conference wins is a new program record. The 2013 squad held the previous mark with 11.

ANOTHER FIRST

The Dukes went undefeated in conference play at the Palumbo Center for the first time ever. Duquesne is currently riding an 12-game winning steak on their home floor.

BENTON HONORED AS A-10 ASSISTANT COACH OF THE YEAR

Kenny Kallina of Florida Girl's Basketball along with John McGraw Scouting Service have named Eddie Benton the Atlantic 10 Assistant Coach of the Year. Additionally, Kallina and McGraw named Burt its Atlantic 10 Coach of the Year. This season, Burt took a team predicted to finish seventh in the A-10 and led them to a third place finish and their first appearance in the conference semifinal game since 2006.

BELMA'S BACK

After a slow start, senior Belma Nurkic had back-to-back monster games against Ball State and Kent State. Nurkic tied her career-high with 19 points in the Ball State Federal Credit Union Thanksgiving Classic championship game and surpassed that with 21 points in the Dukes' victory over Kent State. Nurkic also recorded a career-high with

eight field goals against the Golden Flashes. In those two games, she scored 40 points which was 24 more than in the first five games combined. She hit 3-of-6 shots against Pittsburgh, including two 3-pointers. The senior earned her bachelor's degree on Dec. 19th. She has 117 career 3-pointers which ranks ninth all time. Making 93.8 percent of her foul shots, she has become the program's all-time free throw percentage leader with 86.5.

JOHNSON COMING OF AGE

Senior Jose-Ann Johnson has been one of the Dukes' most improved players this season. The 6-4 center set a career-high with 17 points at Robert Morris and set a personal-best by making eight free throws against Kent State and at West Virginia. Her minutes played has gone from 9.3 her first three seasons to 25.8 this year and her scoring average from 1.9 points per game to 9.1ppg. She is 2nd in the A-10 with 72 blocks. Johnson became the all-time single-season shot block leader in the regular season finale against St. Bonaventure. She has 108 for her career which is sixth all-time. She had a double-double of 11 points and a career-high 12 rebounds against Saint Louis this season.

LIV-IN' LARGE

Senior Olivia Bresnahan who is in her second and final season with the Dukes, is 4th in the A-10 with an assists-to-turnover ratio of 1.5 and 9th in the league with 3.6 assists per game. She's recorded a pair of 7-assist games this season (Jackson State, Syracuse). Against Richmond, she pulled down a career-high 14 rebounds, besting her previous mark by six.

COACH LIV

Bresnahan was one of just 50 applicants to be accepted into the Women's Basketball Coaches Association 'So You Want To Be A Coach' program. The program is an effort to provide female student-athletes with an experience that becomes the foundation of a successful coaching career. Each year the process of being selected has become more difficult with the number of applicants on the rise. This year's program will be held from Apr. 3-5 during the WBCA National Convention in Tampa, Fla.

HERE'S TO YOU, MISS ROBINSON

Junior point guard April Robinson was named MVP of the Ball State Federal Credit Union Thanksgiving Classic. Robinson finished the event with 33 points, a 52.2 shooting percentage (12-of-23), nine assists to three turnovers and 7-of-11 (52.2 percent) from 3-point range. She set a then-career-high with 22 points on 9-of-12 shooting against Jackson State and tied her career-high with 11 assists against Pittsburgh. She scored a career-high 28 points on 10-of-15 shooting, including 8-of-9 3-pointers at Lehigh. Robinson is currently 1st in the A-10 and 29th in the NCAA with a 2.1 assists-to-turnover ratio. She ranks 3rd in the A-10 in assists with 156 and is 2nd in the A-10 and 47th in the NCAA averaging 4.7 per game. She is 1st in the A-10 with 85 3-pointers made and 2.6 3-pointers per game. Robinson has scored in double-figures in every game but five this season.



WELCOME TO THE CLUB

Robinson became the program's 26th 1,000 point scorer on Feb. 14 at Massachusetts. She has 1,042 for her career.

1,000 POINT CLUB

1. Korie Hlede (1995-98)	2,631
2. Wumi Agunbiade (2011-14)	1,776
3. Candace Futrell (2001-04)	1,668
4. Darcie Vincent (1989-92)	1,538
5. Alex Gensler (2009-12)	1,445
6. Samantha Pollino (2007-11)	1,437
7. Beth Friday (2000-03)	1,410
8. Kris Sebastian (1991-94)	1,374
9. Loui Hall (2004-07)	1,349
10. Kathy Ridilla (1986-89)	1,312
11. Amy Alger (1986-89)	1,306
12. Becky Oglevee (1983-86)	1,292
13. Kristi Little (2006-09)	1,266
14. Rachel Frederick* (2006-10)	1,249
15. Aiga Bautre (2003-06)	1,199
16. Katie Collins (1987-90)	1,186
17. Chrissi Stough (1981-84)	1,152
18. Orsi Szecsi (2011-14)	1,148
19. Gail Wilkins* (1993-97)	1,083
20. Kelly Eberhardt (1996-99)	1,080
21. April Robinson (2013-present)	1,076
22. Keri Pryor (2007-10)	1,063
23. Tanya Larrydale (1984-87)	1,063
24. Maureen Major (1984-87)	1,035
25. LynnDee Howell (1997-00)	1,029
26. Carol Burchlaw (1982-85)	1,020

* Wilkins' total includes two years at American

* Frederick's total includes two years at Ohio

A NEW PROGRAM RECORD

Robinson set a new single-season record with her 75th 3-pointer against Richmond. The previous record was set by Candace Futrell in 2004 and Darcie Vincent in 1991.

ROBINSON NAMED TO LIEBERMAN AWARD WATCH LIST

Robinson was one of 31 finalists for the 2015 Nancy Lieberman Award as announced by the Naismith Memorial Basketball Hall of Fame on Feb. 6th. The award is bestowed annually on the top point guard in women's NCAA Division I college basketball.

WORKIN' HARD WORKMAN

Junior college transfer Deva'Nyar Workman was named to the Ball State Federal Credit Union Thanksgiving Classic All-Tournament Team. She averaged 14.5 points while hitting 64.3 percent (9-of-14) of her shots. Her career-highs of 24 points against #23 Syracuse is team-highs this season. She recorded her second 20-point game when she scored 21 points against Pittsburgh off the bench. She tied her career-high in rebounds when she recorded her second career double-double of 12 points and 11 rebounds at Robert Morris and Rhode Island. She recorded her third double-

double of the season with 11 points and 10 rebounds at Dayton.

ROCK ME AMADEA

Sophomore Amadea Szamosi has worked her way into a starting role this season. In her first seven games this season, she scored more points than in 28 games last year. Her 28 points against Saint Francis U was a new career-high. She has recorded three double-doubles this season. She is 1st in the A-10 with a .536 shooting percentage and 4th in offensive rebounds with 2.9 per game.

GO-GO GRONAS

Junior college transfer Emilie Gronas has added valuable minutes off the bench this season. She scored a career-high 20 points with five 3-pointers points versus Rhode Island. The sharp-shooter has a .438 3-point shooting percentage which is 2nd in the A-10.

NO DOUBTING THOMAS

Sophomore Brianna Thomas, who missed all of last season with an injury, has given the Dukes quality minutes off the bench. She averaged 6.0 points per game in the Ball State Federal Credit Union Thanksgiving Classic.

DULING OUT QUALITY MINUTES

Sophomore Kyasia Duling grabbed a career-high seven rebounds in 10 minutes off the bench against Kent State. She has recorded a career-best eight points twice this season (Howard, Kent State). She set a career-high with 11 points in 13 minutes against Saint Francis U.

THE KING RETURNS

Senior Stasia King returned to the lineup on Dec. 18th against Saint Francis U. She had eight rebounds in 14 minutes at Rhode Island.

SUTTON IN SECONDS

Freshman Tenesha Sutton scored a career-high six points against Kent State. She scored all six points in just 56 seconds.

BASKETBALL JONES

Freshman Tyra Jones, who missed the first four games with an injury, made her debut against Jackson State. She's averaging 6.3 minutes per game off the bench.

WHERE EAGLES DARE

Sophomore Kaitlyn Eagle joined the Dukes on October 17th after serving as student manager last season.

MILESTONE WATCH

Here is a look at what is needed for to achieve personal milestones.

Bresnahan	40 points	_____	for 600
Bresnahan	10 assists	_____	for 275
Johnson	18 blocks	_____	for 125
Nurkic	56 points	_____	for 800
Nurkic	16 assists	_____	for 225



Robinson _____ 24 points _____ for 1100
 Robinson _____ 15 assists _____ for 375
 Robinson _____ 28 3-pointers _____ for 200

A TOUGH NON-CONFERENCE SCHEDULE

Duquesne traditionally plays several top 100 RPI teams in their non-conference schedule. Almost half of the Dukes' non-conference opponents have a Top 130 RPI. The seven teams' combined record is 158-68 (.699).

TEAM	RPI
Princeton	12
Green Bay	23
Pittsburgh	41
Syracuse	35
West Virginia	75
Lehigh	107
Ball State	128

TEAM	RECORD
Green Bay	28-5
Princeton	31-1
Pittsburgh	20-12
Syracuse	24-10
West Virginia	19-14
Lehigh	19-11
Ball State	17-14

A TOUGH CONFERENCE SCHEDULE

There are six Atlantic 10 teams in the Top 100 RPI.

TEAM	RPI
George Washington	11
Dayton	13
Duquesne	48
Fordham	72
Saint Joseph's	87
Richmond	92

WINNING BIG

Duquesne's 40-point win over Saint Francis U on Dec. 18th was the 17th time the Dukes won by 40 points or more.

Date	Opponent	Score	+
11/28/08	Niagara	100-42	58
12/13/81	vs. Marietta	86-31	55
02/06/85	at Saint Francis	98-49	49
11/24/13	at Morehead State	83-35	48
11/25/06	vs. Youngstown State	96-49	47
01/14/81	at Saint Francis	97-50	47
02/01/74	Indiana, Pa.	61-14	47
02/03/77	Carnegie Mellon	68-22	46
01/07/08	N.C. Central	78-33	45
01/31/75	ACC South	61-16	45
11/16/08	Cornell	93-49	42
01/07/85	Carlow	79-37	42
12/09/85	at Point Park	90-49	41
01/03/00	Texas Pan American	87-46	41
12/20/01	at Robert Morris	84-43	41
02/04/84	Loyola, Md	76-35	41

12/18/14__ Saint Francis _____ 92-52 _____ 40

THE FUTURE LOOKS BRIGHT

Duquesne has signed five players that will comprise the incoming 2015-16 freshman class.

Paige Cannon (6-1, F, Johnstown, Ohio/Johnstown-Monroe) led Johnstown-Monroe to a 26-3 record, a berth in the Division II title game and a #1 ranking in the Columbus Dispatch Coaches Poll. The 2013 and 2014 team MVP finished her junior year averaging 15.7 points per game.

Kadri-Ann Lass (6-3, G, Tallinn, Estonia) played in the 2014 FIBA U18 European Women's Championship this past summer where she averaged a double-double of 12.0 points per game and 12.9 rebounds per game. She finished the 7-game event ranked 1st in blocked shots (3.0), 2nd in rebounds (12.9), 3rd in field goal percentage (50.0) and 4th in double-doubles (5). She also hit half of her 30point attempts. She had a career-high 21 rebounds in Estonia's 63-58 win over Israel. She was named Best Forward by Eurobasket.com and to the 2014 FIBA U18 European Women's Championship First-Team.

Chassidy Omogrosso (5-6, G, Beaver Falls, Pa./Blackhawk) was the 2014 AP Pennsylvania AAA Player of the Year, led Blackhawk to a 28-2 record and WPIAL and PIAA championships as a junior. In the state championship game against Archbishop Wood, she scored a game-high 26 points. She finished her junior season averaging 21.6 points per game. Already Blackhawk's all-time leading scorer with 1,848 points, Omogrosso has been named to the Pittsburgh Post-Gazette's Fabulous Five and the Pittsburgh Tribune-Review's Terrific Ten her sophomore and junior seasons. Additionally, she has been the Beaver County Times Player of the Year and Athlete of the Year as well as a finalist for the 2014 Miss PA Basketball Award.

Conor Richardson (5-9, G, Pittsburgh, Pa./Carlynton) led Carlynton to the Section 6 AA championship and a berth in the WPIAL quarterfinals. This was the Cougars' first playoff appearance since 2005. The 2014 team MVP finished the season averaging 20.9 points, 4.4 assists, 4.3 steals and 2.2 blocks per game. For her efforts, she was named the Section 6 AA MVP and to the Pittsburgh Post-Gazette's West Fabulous Five. Additionally, she was a KDKA-TV Extra Effort Award winner, a Pittsburgh Post-Gazette's West Featured Athlete and Girls Basketball Player of the Week and a TribLive Sports West XTRA Featured Athlete.

Angela Staffileno (6-2, F, Wellsburg, W.Va./Brooke) is coming off a junior season where she averaged a double-double of 24 points per game 12 rebounds per game while serving as team captain. She also averaged five blocks per game. She has led the Bruins in scoring, rebounds and blocked shots all three years. Brooke High School's all-time leading scorer with over 1,300 points Staffileno has been named to the West Virginia Secondary School Athletics All-State team all three years. In 2013 and 2014, she was named captain of the AAA All-State Second-Team. She is a



three-time Ohio Valley Athletic Conference First-Team and All-Valley Big School First-Team selections. Staffileno was also a two-time News9 Top 9 Winter Athlete and Second-Team TRAC.

INTERNATIONAL TIES

Duquesne has had 20 countries represent the team in its program history.

Belarus _____ Oxana Shetko
 Bosnia _____ Belma Nurkic, Salma Delibasic
 Bulgaria _____ Diana Voynova
 Canada _____ Wumi Agunbiade Khalihah Este-Shehu,
 _____ Jade Timol, Brianna Thomas
 Croatia _____ Korie Hlede, Nicolina Pender,
 _____ Ali Topic, Maja Kauzlaric
 England _____ Nana Mensa-Bonsu
 Hungary _____ Amadea Szamosi, Orsi Szecsi
 Germany _____ Silke Nowitzki
 Ireland _____ Rachel Clancy
 Israel _____ Shiri Sharon
 Jamaica _____ Jose-Ann Johnson
 Latvia _____ Aiga Bautre
 New Zealand _____ Tracey Paul
 Norway _____ Emilie Gronas
 Poland _____ Malgorzata Flaga
 Russia _____ Maria Stankovich
 Senegal _____ Aiche Ndao
 Serbia _____ Oditte Odisho
 Yugoslavia _____ Jelena Stekovic

ABOUT THE A-10

On March 2, 1975, the idea of what is now the Atlantic 10 Conference was conceived. What started as an eight-school, men's basketball-only affiliation has grown into a 14-university, 21-sport league that is universally hailed as one of the best conferences in the country.

That growth and prominence is a direct result of the ideals and commitments of the member institutions of the Atlantic 10 – Davidson, Dayton, Duquesne, Fordham, George Mason, George Washington, La Salle, of Massachusetts, of Rhode Island, of Richmond, St. Bonaventure, Saint Joseph's, Saint Louis and Virginia Commonwealth.

The 14 member institutions of the A-10 are united and strengthened by their diversity. Each is extraordinary in its educational mission, whether of a Catholic faith, a private university or a land grant institution. The varied pursuits of each member prove that there are many threads that weave the fabric for a great conference.

A-10 PRESEASON COACHES' POLL

Team	Points
1. Dayton	196
2. George Washington	173
3. Saint Joseph's	156
4. St. Bonaventure	153
5. Fordham	143
6. Richmond	104
7. Duquesne	103
8. La Salle	97
9. Saint Louis	90
10. La Salle	87
11. George Mason	54
12. Davidson	42
13. Rhode Island	39
14. Massachusetts	24

2014-15 A-10 STANDINGS

Team	A-10	Pct.	Overall	Pct.
George Washington	15-1	.938	29-4	.879
Dayton	14-2	.875	27-6	.818
Duquesne	12-4	.750	23-10	.697
Fordham	11-5	.688	21-12	.636
Richmond	9-7	.563	19-14	.576
Rhode Island	8-8	.500	17-13	.567
Saint Joseph's	8-8	.500	13-17	.433
VCU	7-9	.438	16-14	.533
Saint Louis	7-9	.438	15-16	.484
St. Bonaventure	5-11	.313	15-15	.500
La Salle	5-11	.313	15-16	.484
George Mason	5-11	.313	13-17	.433
Massachusetts	5-11	.313	12-18	.400
Davidson	1-15	.063	5-25	.167

2015 ATLANTIC 10 CONFERENCE AWARDS

First-Team All-Conference

Natasha Cloud, Saint Joseph's
 Andrea Hoover, Dayton
 Jonquel Jones, George Washington
 Ally Malott, Dayton
 Caira Washington, George Washington

Second-Team All-Conference

Taylor Brown, George Mason
 Katie Healy, St. Bonaventure
 Janelle Hubbard, Richmond
 Kim Pierre-Louis, UMass
April Robinson, Duquesne

Third-Team All-Conference

Adaeze Alaeze, VCU
 Gen Okoro, Richmond
 Sadie Stipanovich, Saint Louis
 Emily Tapio, Fordham
 Charise Wilson, Rhode Island

All-Defensive Team

Jasmine Alston, LaSalle
 Kelley Austria, Dayton
 Natasha Cloud, Saint Joseph's
 Jonquel Jones, George Washington
 Jamesia Price, Saint Louis

All-Rookie Team

Jenna Burdette, Dayton
 Jackie Kempf, Saint Louis
 Mackenzie Latt, Davidson
 Kelli Prange, George Washington
 Charise, Wilson Rhode Island

All-Academic Team

Andrea Hoover, Dayton
 Ally Malott, Dayton
 Jodie Cornélie-Sigmundová, Dayton
 Emily Mital, UMass
April Robinson, Duquesne

Player of the Year and Defensive Player of the Year

Jonquel Jones, George Washington

Coach of the Year

Jonathan Tsipis, George Washington
 Jonquel Jones, George Washington

Rookie of the Year

Charise Wilson, Rhode Island

Sixth Woman of the Year

Amber Deane, Dayton

Most Improved Player

Kim Pierre-Louis UMass



BY THE NUMBERS - POINTS

When Duquesne scores...	When Opponent scores...
30-40 _____	0-0 _____
41-50 _____	30-40 _____
51-60 _____	41-50 _____
61-70 _____	51-60 _____
71-80 _____	61-70 _____
81-90 _____	71-80 _____
91-100 _____	81-90 _____
	91-100 _____

BY THE NUMBERS - SHOOTING

When Duquesne shoots...	When Opponent shoots...
.200-.300 _____	1-1 _____
.301-.400 _____	.200-.300 _____
.401-.500 _____	.301-.400 _____
.501-.600 _____	.401-.500 _____
.601-.700 _____	.501-.600 _____
.701-.800 _____	.601-.700 _____
	.701-.800 _____

BY THE NUMBERS - REBOUNDS

When Duquesne out-rebounds its opponent _____	20-5
When opponent out-rebounds Duquesne _____	1-4
When rebounds are equal _____	2-1

BY THE NUMBERS - TURNOVERS

When Duquesne has more turnovers _____	5-6
When Opponent has more turnovers _____	17-4
When Turnovers are equal _____	1-0

BY THE NUMBERS - LEADS

When Duquesne leads at the half _____	22-1
When Opponent leads at the half _____	1-9
When Tied at the half _____	0-0
In Overtime _____	0-0

RECORD BY MONTH

Games in November _____	3-3
Games in December _____	5-2
Games in January _____	6-3
Games in February _____	5-1
Games in March _____	3-1

AGAINST CONFERENCES

ACC _____	1-1
Atlantic 10* _____	14-5
Big 12 _____	0-1
Big East _____	0-1
Horizon _____	1-1
Ivy _____	0-1
MEAC _____	1-0
Mid-American _____	2-0
Northeast _____	2-0
Patriot _____	1-0
SWAC _____	1-0

* includes Atlantic 10 Championship games and WNIT

MARGIN OF VICTORY/DEFEAT

+/-	1	6	7	8	9	10	11	13	14	17	18	19	20	26	27	32	34	36	40
W	1	1	2	1	1	3	3	1	2	2	2	2	2	2	2	1	2	1	1
L	1	1				3			2	1			1	1					

GAME-BY-GAME STARTERS

Date	Opp	PG-G-G-F-F
11/16	_ PRIN	Robinson, Bresnahan, Nurkic, Szamosi, Johnson
11/19	_ SYR	Robinson, Bresnahan, Nurkic, Szamosi, Johnson
11/22	_ GB	Robinson, Bresnahan, Nurkic, Szamosi, Johnson
11/25	_ HOW	Robinson, Bresnahan, Workman, Szamosi, Johnson
11/29	_ JSU	Robinson, Bresnahan, Workman, Szamosi, Johnson
11/30	_ BSU	Robinson, Bresnahan, Workman, Szamosi, Johnson
12/03	_ KSU	Robinson, Bresnahan, Nurkic, Szamosi, Johnson
12/07	_ PITT	Robinson, Bresnahan, Nurkic, Szamosi, Johnson
12/10	_ WVU	Robinson, Bresnahan, Nurkic, Szamosi, Johnson
12/14	_ RMU	Robinson, Bresnahan, Nurkic, Szamosi, Johnson
12/18	_ SFU	Robinson, Bresnahan, Nurkic, Szamosi, Johnson
12/21	_ PC	Robinson, Bresnahan, Nurkic, Szamosi, Johnson
12/28	_ LEH	Robinson, Bresnahan, Nurkic, Szamosi, Johnson
01/03	_ URI	Robinson, Bresnahan, Nurkic, Szamosi, Johnson
01/08	_ GMU	Robinson, Bresnahan, Nurkic, Szamosi, Johnson
01/11	_ UD	Robinson, Bresnahan, Nurkic, Szamosi, Johnson
01/15	_ SLU	Robinson, Bresnahan, Nurkic, Szamosi, Johnson
01/18	_ SJU	Robinson, Bresnahan, Nurkic, Szamosi, Johnson
01/21	_ GW	Robinson, Bresnahan, Nurkic, Szamosi, Johnson
01/24	_ DC	Robinson, Bresnahan, Nurkic, Szamosi, Johnson
01/28	_ SBU	Robinson, Bresnahan, Nurkic, Szamosi, Johnson
01/31	_ FOR	Robinson, Bresnahan, Nurkic, Szamosi, Johnson
02/07	_ VCU	Robinson, Bresnahan, Nurkic, Szamosi, Johnson
02/11	_ LAS	Robinson, Bresnahan, Nurkic, Szamosi, Johnson
02/14	_ UM	Robinson, Bresnahan, Nurkic, Szamosi, Johnson
02/18	_ UR	Robinson, Bresnahan, Nurkic, Szamosi, Johnson
02/22	_ URI	Robinson, Bresnahan, Nurkic, King, Johnson
02/25	_ SJU	Robinson, Bresnahan, Nurkic, Szamosi, Johnson
03/01	_ SBU	Robinson, Bresnahan, Nurkic, Szamosi, Johnson
03/06	_ URI	Robinson, Bresnahan, Nurkic, Szamosi, Johnson
03/07	_ UD	Robinson, Bresnahan, Nurkic, Szamosi, Johnson
03/19	_ YSU	Robinson, Bresnahan, Nurkic, Szamosi, Johnson
03/24	_ YSU	Robinson, Bresnahan, Nurkic, Szamosi, Johnson

ALL-TIME DUQUESNE STREAKS

Winning streak _____	10 - 11/14/12 to 12/29/12
Losing streak _____	14 - 12/05/89 to 02/01/90
Most wins to start a season _____	7 - 11/15/98 to 12/06/98
Home winning streak _____	13 - 02/26/11 to 01/25/12
Road winning streak _____	12 - 11/24/10 to 02/02/11
Home losing streak _____	6 - 12/30/89 to 02/01/90
Road losing streak _____	15 - 02/12/91 to 01/07/92
A-10 winning streak (season) _____	7 - 01/08/14 to 02/01/14
A-10 winning streak (combined) _____	10 - 02/11/09 to 01/20/10
A-10 losing streak (season) _____	11 - 01/21/07 to 02/25/07
A-10 Losing streak (combined) _____	13 - 01/21/07 to 01/16/08

THE LAST TIME DUQUESNE

Scored 110 points _____	116 vs. Valparaiso 11/23/90
Scored 100 points _____	100 Niagara 11/15/09
Scored 90 points _____	92 Saint Francis U 12/18/14
Allowed 100 points _____	100 vs. #5/6 Notre Dame 12/01/13
Allowed 90 points _____	90 #23/22 Syracuse 11/19/14
Did not record a 3-pt goal _____	at Florida 12/21/11
No players in double figures _____	at Temple 02/17/10
No opponents in double-figures _____	at Morehead 11/24/13
No opponents starters in double-figures in double-figures _____	



_____ at George Mason 01/29/14
 Had all starters in double-figures _____ at La Salle 01/22/14
Had five players in double-figures _____ at SBU 01/28/15
 Had a player score 30+ points _____ 30 Agunbiade 02/08/14
 Had a player score 35+ points _____ 35 Moore at KSU 11/14/13
 Def ranked team _____ Duquesne 62, #20 WVU 54, 12/20/12
Had a game go into OT _____ DUQ 58, UR 51, 02/18/15
 Had a winning road record _____ 10-5 2014
 Received Top AP 25 votes _____ 4, 01/28/13
 Received USA Today/Coaches Poll votes _____ 3, 02/04/14

DUKES WHO HAVE SCORED 20+

NAME	POINTS	OPP/DATE
Robinson	28	at Lehigh 12/28/14
Szamosi	28	Saint Francis U 12/18/14
Szamosi	24	at La Salle 02/11/15
Workman	24	#23 Syracuse 11/19/14
Robinson	22	vs. Jackson State 11/29/14
Robinson	21	George Mason 01/08/15
Workman	21	Pittsburgh 12/07/14
Nurkic	21	Kent State 12/03/14
Robinson	21	at Howard 11/25/14
Gronas	20	Rhode Island 02/22/15
Robinson	20	at St. Bonaventure 01/18/15
Robinson	20	at La Salle 01/22/14
Robinson	20	West Virginia 12/21/13

CAREER 20+ POINT GAMES

NAME	GAMES
Robinson	7
Workman	2
Szamosi	2
Gronas	1
Nurkic	1

DUKES WHO HAVE 10+ REBOUNDS

NAME	REBOUNDS	OPP/DATE
Szamosi	15	Saint Joseph's 01/18/15
Bresnahan	14	Richmond 02/18/15
Johnson	12	Saint Louis 01/15/15
Szamosi	11	Rhode Island 02/22/15
Szamosi	11	at Rhode Island 01/03/15
Workman	11	Robert Morris 12/14/14
Workman	11	#23 Syracuse 11/19/14
Workman	10	at Dayton 01/11/15
Szamosi	10	St. Bonaventure 01/01/14
Johnson	10	at Morehead State 11/24/13
King	10	at La Salle 02/27/13

CAREER 10+ REBOUNDS GAMES

NAME	GAMES
Workman	4
Szamosi	3
Johnson	2
Bresnahan	1
King	1

DUKES WHO HAVE 7+ ASSISTS

NAME	ASSISTS	OPP/DATE
Robinson	11	Pittsburgh 12/07/14

Robinson _____ 11 _____ at Kent State 11/14/13
 Robinson _____ 10 _____ #23 Syracuse 11/19/14
 Robinson _____ 9 _____ Saint Louis 01/15/15
 Robinson _____ 7 _____ Rhode Island 02/22/15
 Bresnahan _____ 7 _____ vs. Jackson State 11/29/14
 Bresnahan _____ 7 _____ #23 Syracuse 11/19/14
 Robinson _____ 7 _____ Fordham 02/22/14
 Robinson _____ 7 _____ West Virginia 12/21/13
 Robinson _____ 7 _____ Providence 12/05/13
 Robinson _____ 7 _____ Liberty 11/09/12

DUKES WHO HAVE 5+ BLOCKS

NAME	BLOCKS	OPP/DATE
Johnson	6	at Massachusetts 02/14/15
Johnson	5	Saint Louis 01/15/15
Johnson	5	vs. Cal Poly 11/08/13

DUKES WHO HAVE DOUBLE-DOUBLES

NAME	PTS/REB	OPP/DATE
Szamosi	12/11	Rhode Island 02/22/15
Szamosi	11/15	Saint Joseph's 01/18/15
Johnson	11/12	Saint Louis 01/15/15
Workman	11/10	at Dayton 01/11/15
Szamosi	14/11	at Rhode Island 01/03/15
Workman	12/11	at Robert Morris 12/14/14
Robinson	19/11 asst	Pittsburgh 12/07/14
Workman	24/11	#23 Syracuse 11/19/14
Robinson	14/10 asst	#23 Syracuse 11/19/14
Szamosi	10/10	St. Bonaventure 01/01/14
Johnson	14/10	at Morehead State 11/24/13
King	10/10	at La Salle 02/27/13

CAREER DOUBLE-DOUBLES

NAME	DOUBLE-DOUBLES
Szamosi	4
Workman	3
Robinson	2
Johnson	2
King	1



POINTS-ASSISTS-REBOUNDS

Opponent	Date	Score	00		02		03		04		05		15		22	
			EAGLE,KAIT	WORKMAN,DE	SUTTON,TAN	JOHNSON,JO	DULING,KYA	SZAMOSI,AM	BRESNAHAN,							
PRINCETON	11/16/14	62-79	L	DNP	10-6-1	2-1-0	6-4-0	2-2-0	12-6-1	7-2-5						
#23/23 SYRACUSE	11/19/14	84-90	L	DNP	24-11-1	0-0-0	8-3-2	0-0-0	14-3-0	7-5-7						
at Green Bay	11/22/14	52-84	L	DNP	3-5-2	0-1-0	11-3-0	0-2-0	7-8-1	14-3-3						
at Howard	11/25/14	89-63	w	0-0-1	11-8-5	4-4-2	14-4-0	8-3-0	4-4-1	10-4-3						
vs Jackson State	11/29/14	90-72	w	DNP	13-4-2	4-3-0	13-9-2	3-3-1	7-3-0	9-5-7						
at Ball State	11/30/14	82-62	w	0-0-0	16-6-3	1-0-0	8-6-0	0-0-0	12-7-0	8-2-5						
KENT STATE	12/03/14	86-60	w	0-0-0	DNP	6-3-1	12-3-0	7-6-1	16-5-1	7-1-6						
PITTSBURGH	12/07/14	87-77	w	DNP	21-5-2	0-0-0	12-7-1	0-3-0	15-6-0	6-5-3						
at #23/20 West Virginia	12/10/14	60-79	L	DNP	11-8-3	1-2-0	10-6-0	0-1-0	6-7-0	9-1-4						
at Robert Morris	12/14/14	71-57	w	DNP	12-11-5	1-1-0	17-7-1	2-4-0	6-4-2	4-2-2						
SAINT FRANCIS U	12/18/14	92-52	w	0-0-0	4-4-3	3-3-3	11-8-1	11-5-0	28-8-0	2-6-2						
at Providence	12/21/14	56-67	L	DNP	7-5-2	0-0-0	6-8-0	0-1-0	7-6-1	10-4-4						
at Lehigh	12/28/14	82-75	w	DNP	8-9-6	0-0-0	8-5-2	DNP	8-4-1	17-5-4						
at Rhode Island	01/03/15	61-62	L	DNP	11-5-4	0-0-0	3-3-0	0-0-0	14-11-0	2-5-2						
GEORGE MASON	01/08/15	88-54	w	0-0-0	18-7-3	1-2-1	7-5-3	2-1-0	12-5-0	0-0-3						
at Dayton	01/11/15	67-78	L	DNP	11-10-2	DNP	10-8-0	0-0-0	13-8-1	13-4-5						
SAINT LOUIS	01/15/15	77-64	w	DNP	10-0-1	0-1-0	11-12-1	0-1-0	6-6-0	13-7-2						
SAINT JOSEPH'S	01/18/15	63-54	w	DNP	9-11-3	DNP	4-9-1	0-0-0	11-15-1	7-3-2						
at #RV/24 George Washin	01/21/15	56-83	L	DNP	0-4-0	2-3-0	10-3-0	0-0-0	5-6-0	4-7-1						
DAVIDSON	01/24/15	83-47	w	DNP	17-7-1	0-1-0	8-8-2	2-3-0	9-4-1	10-5-4						
at St. Bonaventure	01/28/15	76-63	w	DNP	16-8-2	DNP	10-9-1	0-0-0	11-6-1	7-8-0						
at Fordham	01/31/15	56-46	w	DNP	6-6-4	DNP	9-8-2	DNP	15-6-2	3-5-2						
VCU	02/07/15	83-47	w	DNP	13-9-4	1-1-1	0-6-1	2-2-0	15-8-1	13-7-6						
at La Salle	02/11/15	72-66	w	DNP	2-6-2	0-0-0	11-4-2	DNP	24-4-2	2-6-4						
at Massachusetts	02/14/15	69-49	w	DNP	7-2-2	0-0-0	7-6-1	0-0-0	10-6-1	11-6-5						
RICHMOND	02/18/15	58-51	w	DNP	7-7-2	DNP	4-4-1	DNP	6-3-0	6-14-3						
RHODE ISLAND	02/22/15	60-50	w	DNP	9-8-3	DNP	6-3-1	DNP	12-11-1	4-7-3						
at Saint Joseph's	02/25/15	49-60	L	DNP	8-7-1	DNP	12-4-1	0-1-0	2-2-2	5-7-2						
ST. BONAVENTURE	03/01/15	51-43	w	DNP	0-0-2	0-0-0	14-8-2	0-0-0	12-3-0	7-6-4						
vs Rhode Island	03/06/15	66-53	w	DNP	16-3-2	DNP	10-12-2	DNP	4-5-0	13-3-4						
vs Dayton	03/07/15	60-74	L	DNP	18-7-3	0-0-0	12-9-0	0-0-0	16-4-0	1-3-4						
at Youngstown State	03/19/15	72-54	w	0-0-0	3-4-3	2-1-0	12-6-2	2-1-0	12-5-1	11-3-6						
RICHMOND	03/24/15	48-47	w	DNP	7-7-3	DNP	4-5-0	0-0-0	0-1-1	6-8-1						

Opponent	Date	Score	23		32		35		42		45		55	
			NURKIC,BEL	ROBINSON,A	JONES,TYRA	KING,STASI	GRONAS,EMI	THOMAS,BRI						
PRINCETON	11/16/14	62-79	L	0-1-0	19-4-5	DNP	DNP	2-1-0	2-3-0					
#23/23 SYRACUSE	11/19/14	84-90	L	6-6-1	14-7-10	DNP	DNP	9-3-1	2-1-0					
at Green Bay	11/22/14	52-84	L	4-2-2	10-3-4	DNP	DNP	3-0-0	0-1-0					
at Howard	11/25/14	89-63	w	3-4-1	21-3-4	DNP	DNP	8-0-2	6-1-0					
vs Jackson State	11/29/14	90-72	w	3-3-0	22-1-4	3-1-0	DNP	7-3-2	6-2-1					
at Ball State	11/30/14	82-62	w	19-2-1	11-3-5	0-1-0	DNP	5-3-3	2-0-0					
KENT STATE	12/03/14	86-60	w	21-4-3	11-2-7	2-1-0	DNP	4-0-1	0-2-2					
PITTSBURGH	12/07/14	87-77	w	8-4-3	19-6-11	DNP	DNP	6-0-0	0-0-0					
at #23/20 West Virginia	12/10/14	60-79	L	4-4-0	14-3-2	3-1-0	DNP	0-0-0	2-0-0					
at Robert Morris	12/14/14	71-57	w	6-5-3	18-5-5	0-0-0	DNP	3-1-0	2-1-0					
SAINT FRANCIS U	12/18/14	92-52	w	4-8-5	10-4-4	3-3-0	3-4-1	6-3-1	7-2-0					
at Providence	12/21/14	56-67	L	11-2-2	7-1-0	4-4-0	0-1-0	4-1-0	0-0-0					
at Lehigh	12/28/14	82-75	w	8-2-1	28-3-5	DNP	5-4-0	0-1-1	DNP					
at Rhode Island	01/03/15	61-62	L	14-5-2	11-5-5	0-1-0	2-8-0	4-0-0	0-0-0					
GEORGE MASON	01/08/15	88-54	w	6-3-6	21-6-5	4-1-1	6-3-0	10-0-0	1-0-0					
at Dayton	01/11/15	67-78	L	2-6-2	15-2-1	DNP	0-2-0	3-0-0	DNP					
SAINT LOUIS	01/15/15	77-64	w	5-4-2	15-3-9	DNP	4-6-1	13-1-1	DNP					
SAINT JOSEPH'S	01/18/15	63-54	w	12-3-2	12-3-3	DNP	4-7-0	4-1-0	DNP					
at #RV/24 George Washin	01/21/15	56-83	L	6-2-1	12-4-6	DNP	13-8-1	4-1-2	DNP					
DAVIDSON	01/24/15	83-47	w	12-0-1	14-3-7	3-1-0	3-0-1	5-0-2	0-1-0					
at St. Bonaventure	01/28/15	76-63	w	11-5-2	20-2-4	DNP	0-2-0	1-1-1	DNP					
at Fordham	01/31/15	56-46	w	3-9-3	18-4-2	DNP	2-3-0	0-0-0	DNP					
VCU	02/07/15	83-47	w	5-2-2	13-0-3	0-3-0	6-7-0	13-2-1	2-1-1					
at La Salle	02/11/15	72-66	w	10-4-0	16-4-3	DNP	1-2-0	6-1-0	DNP					
at Massachusetts	02/14/15	69-49	w	13-2-6	9-2-6	0-0-0	7-4-1	5-2-1	0-0-0					
RICHMOND	02/18/15	58-51	w	11-5-2	17-9-5	DNP	4-4-0	3-0-0	DNP					
RHODE ISLAND	02/22/15	60-50	w	3-1-2	6-3-7	DNP	0-3-0	20-0-0	DNP					
at Saint Joseph's	02/25/15	49-60	L	2-2-1	15-4-4	DNP	0-6-0	5-0-2	DNP					
ST. BONAVENTURE	03/01/15	51-43	w	6-3-3	0-3-5	0-0-0	10-2-0	2-1-0	0-0-0					
vs Rhode Island	03/06/15	66-53	w	13-4-4	6-4-4	DNP	1-6-0	3-0-0	DNP					
vs Dayton	03/07/15	60-74	L	6-3-1	5-5-3	0-0-0	0-3-1	2-0-0	DNP					
at Youngstown State	03/19/15	72-54	w	7-3-4	8-1-6	0-0-0	5-2-0	10-4-1	0-0-0					
RICHMOND	03/24/15	48-47	w	8-3-4	15-5-2	DNP	8-6-1	0-0-0	DNP					



2014-15 TEAM GAME-BY-GAME

Opponent	Date	Score		Total		3-Pointers		Free throws		Rebounds										
				fg-fga	pct	3fg-fga	pct	ft-fta	pct	off	def	tot	avg	pf	a	t/o	blk	stl	pts	avg
PRINCETON	11/16/14	62-79	L	22-56	.393	4-18	.222	14-25	.560	15	20	35	35.0	17	12	13	3	3	62	62.0
#23/23 SYRACUSE	11/19/14	84-90	L	31-69	.449	10-23	.435	12-17	.706	16	28	44	39.5	25	22	20	8	3	84	73.0
at Green Bay	11/22/14	52-84	L	19-50	.380	3-15	.200	11-16	.688	14	21	35	38.0	21	12	24	5	5	52	66.0
at Howard	11/25/14	89-63	W	33-64	.516	5-7	.714	18-21	.857	14	25	39	38.2	25	19	15	2	9	89	71.8
vs Jackson State	11/29/14	90-72	W	29-55	.527	6-10	.600	26-41	.634	15	30	45	39.6	25	19	25	5	13	90	75.4
at Ball State	11/30/14	82-62	W	30-56	.536	10-19	.526	12-22	.545	12	21	33	38.5	23	17	10	1	4	82	76.5
KENT STATE	12/03/14	86-60	W	27-54	.500	4-14	.286	28-34	.824	13	19	32	37.6	20	22	10	4	12	86	77.9
PITTSBURGH	12/07/14	87-77	W	29-63	.460	11-18	.611	18-23	.783	15	27	42	38.1	16	20	16	5	10	87	79.0
at #23/20 West Virginia	12/10/14	60-79	L	16-50	.320	5-12	.417	23-28	.821	13	21	34	37.7	15	9	26	3	7	60	76.9
at Robert Morris	12/14/14	71-57	W	30-65	.462	3-19	.158	8-12	.667	11	33	44	38.3	19	18	21	1	15	71	76.3
SAINT FRANCIS U	12/18/14	92-52	W	30-72	.417	3-14	.214	29-36	.806	27	34	61	40.4	15	20	16	2	16	92	77.7
at Providence	12/21/14	56-67	L	16-61	.262	3-15	.200	21-28	.750	22	19	41	40.4	28	9	17	3	7	56	75.9
at Lehigh	12/28/14	82-75	W	29-72	.403	10-18	.556	14-18	.778	21	18	39	40.3	15	20	9	1	6	82	76.4
at Rhode Island	01/03/15	61-62	L	23-63	.365	6-20	.300	9-17	.529	20	31	51	41.1	18	13	22	2	5	61	75.3
GEORGE MASON	01/08/15	88-54	W	35-68	.515	6-17	.353	12-21	.571	15	24	39	40.9	13	22	10	5	11	88	76.1
at Dayton	01/11/15	67-78	L	23-68	.338	3-15	.200	18-29	.621	23	23	46	41.2	27	11	11	4	2	67	75.6
SAINT LOUIS	01/15/15	77-64	W	28-70	.400	10-21	.476	11-18	.611	19	29	48	41.6	16	17	12	8	7	77	75.6
SAINT JOSEPH'S	01/18/15	63-54	W	19-72	.264	5-20	.250	20-28	.714	31	24	55	42.4	16	12	10	5	6	63	74.9
at #RV/24 George Washing	01/21/15	56-83	L	19-58	.328	2-13	.154	16-24	.667	14	25	39	42.2	16	11	20	4	5	56	73.9
DAVIDSON	01/24/15	83-47	W	28-55	.509	8-19	.421	19-24	.792	10	27	37	42.0	11	19	11	4	14	83	74.4
at St. Bonaventure	01/28/15	76-63	W	23-57	.404	5-11	.455	25-31	.806	16	28	44	42.0	19	11	15	4	5	76	74.5
at Fordham	01/31/15	56-46	W	21-60	.350	6-16	.375	8-12	.667	15	32	47	42.3	8	15	18	2	7	56	73.6
VCU	02/07/15	83-47	W	28-74	.378	8-25	.320	19-22	.864	24	32	56	42.9	14	20	7	5	7	83	74.0
at La Salle	02/11/15	72-66	W	25-56	.446	6-16	.375	16-20	.800	16	23	39	42.7	14	13	22	7	9	72	74.0
at Massachusetts	02/14/15	69-49	W	26-59	.441	6-18	.333	11-14	.786	10	28	38	42.5	20	23	13	9	11	69	73.8
RICHMOND	02/18/15	58-51	Wot	20-64	.313	3-12	.250	15-22	.682	17	35	52	42.9	20	13	23	6	8	58	73.2
RHODE ISLAND	02/22/15	60-50	W	21-59	.356	9-27	.333	9-11	.818	18	24	42	42.9	18	17	16	3	5	60	72.7
at Saint Joseph's	02/25/15	49-60	L	20-57	.351	4-12	.333	5-9	.556	14	22	36	42.6	15	13	17	7	5	49	71.8
ST. BONAVENTURE	03/01/15	51-43	W	19-46	.413	3-10	.300	10-21	.476	8	21	29	42.1	14	16	9	5	7	51	71.1
vs Rhode Island	03/06/15	66-53	W	22-48	.458	6-15	.400	16-23	.696	10	29	39	42.0	12	16	16	3	6	66	70.9
vs Dayton	03/07/15	60-74	L	21-60	.350	5-17	.294	13-17	.765	17	23	40	42.0	15	12	22	4	6	60	70.6
at Youngstown State	03/19/15	72-54	W	31-62	.500	3-13	.231	7-9	.778	11	22	33	41.7	15	23	5	0	10	72	70.6
RICHMOND	03/24/15	48-47	W	16-46	.348	4-9	.444	12-13	.923	9	28	37	41.5	20	12	24	6	6	48	69.9
Duquesne		2308		809-1989	.407	185-528	.350	505-706	.715	525	846	1371	41.5	585	528	525	136	252	2308	69.9
Opponents		2062		750-1918	.391	162-525	.309	400-569	.703	401	760	1161	35.2	597	429	550	162	200	2062	62.5

Games played: 33
 Points/game: 69.9
 FG Pct: 40.7
 3FG Pct: 35.0
 FT Pct: 71.5

Rebounds/game: 41.5
 Assists/game: 16.0
 Turnovers/game: 15.9
 Assist/turnover ratio: 1.0
 Steals/game: 7.6
 Blocks/game: 4.1



2014-15 OPPONENT GAME-BY-GAME

Opponent	Date	Score	L	Total		3-Pointers		Free throws		Rebounds				pf	a	t/o	blk	stl	pts	avg
				fg-fga	pct	3fg-fga	pct	ft-flt	pct	off	def	tot	avg							
PRINCETON	11/16/14	62-79	L	31-63	.492	8-20	.400	9-15	.600	17	24	41	41.0	20	23	12	3	6	79	79.0
#23/23 SYRACUSE	11/19/14	84-90	L	29-74	.392	5-20	.250	27-35	.771	20	24	44	42.5	18	12	11	7	8	90	84.5
at Green Bay	11/22/14	52-84	L	29-57	.509	12-21	.571	14-19	.737	10	19	29	38.0	17	18	13	1	11	84	84.3
at Howard	11/25/14	89-63	W	22-54	.407	3-11	.273	16-26	.615	9	17	26	35.0	21	8	16	4	2	63	79.0
vs Jackson State	11/29/14	90-72	W	22-60	.367	7-19	.368	21-26	.808	9	19	28	33.6	29	12	24	4	7	72	77.6
at Ball State	11/30/14	82-62	W	18-46	.391	5-19	.263	21-27	.778	10	18	28	32.7	16	12	16	3	3	62	75.0
KENT STATE	12/03/14	86-60	W	18-47	.383	3-8	.375	21-27	.778	12	18	30	32.3	20	9	20	6	1	60	72.9
PITTSBURGH	12/07/14	87-77	W	30-67	.448	6-20	.300	11-16	.688	14	21	35	32.6	18	19	17	9	3	77	73.4
at #23/20 West Virginia	12/10/14	60-79	L	30-64	.469	3-12	.250	16-20	.800	14	24	38	33.2	20	19	15	9	12	79	74.0
at Robert Morris	12/14/14	71-57	W	20-59	.339	8-26	.308	9-14	.643	9	26	35	33.4	15	12	22	0	8	57	72.3
SAINT FRANCIS U	12/18/14	92-52	W	20-68	.294	6-33	.182	6-12	.500	19	20	39	33.9	26	11	26	6	6	52	70.5
at Providence	12/21/14	56-67	L	19-46	.413	2-4	.500	27-34	.794	12	27	39	34.3	24	11	19	4	3	67	70.2
at Lehigh	12/28/14	82-75	W	29-57	.509	5-9	.556	12-15	.800	10	24	34	34.3	15	19	15	2	0	75	70.5
at Rhode Island	01/03/15	61-62	L	23-53	.434	2-8	.250	14-21	.667	5	24	29	33.9	16	11	14	2	13	62	69.9
GEORGE MASON	01/08/15	88-54	W	20-61	.328	4-15	.267	10-11	.909	17	22	39	34.3	18	11	24	9	2	54	68.9
at Dayton	01/11/15	67-78	L	20-56	.357	7-15	.467	31-37	.838	16	27	43	34.8	21	12	13	5	4	78	69.4
SAINT LOUIS	01/15/15	77-64	W	23-61	.377	8-22	.364	10-14	.714	10	28	38	35.0	15	17	13	6	5	64	69.1
SAINT JOSEPH'S	01/18/15	63-54	W	22-51	.431	5-9	.556	5-9	.556	7	28	35	35.0	23	13	18	6	3	54	68.3
at #RV/24 George Washing	01/21/15	56-83	L	34-70	.486	5-14	.357	10-14	.714	13	27	40	35.3	20	16	12	6	13	83	69.1
DAVIDSON	01/24/15	83-47	W	21-57	.368	1-10	.100	4-7	.571	12	20	32	35.1	19	18	20	3	2	47	67.9
at St. Bonaventure	01/28/15	76-63	W	24-56	.429	3-12	.250	12-18	.667	9	20	29	34.8	22	10	17	7	7	63	67.7
at Fordham	01/31/15	56-46	W	19-62	.306	6-19	.316	2-2	1.000	10	27	37	34.9	16	13	19	6	9	46	66.7
VCU	02/07/15	83-47	W	18-64	.281	6-20	.300	5-14	.357	18	25	43	35.3	18	6	17	9	4	47	65.9
at La Salle	02/11/15	72-66	W	26-61	.426	2-9	.222	12-15	.800	15	19	34	35.2	15	10	17	6	12	66	65.9
at Massachusetts	02/14/15	69-49	W	19-60	.317	4-14	.286	7-12	.583	16	23	39	35.4	12	15	19	1	4	49	65.2
RICHMOND	02/18/15	58-51	Wot	18-60	.300	5-20	.250	10-15	.667	9	30	39	35.5	21	13	21	10	10	51	64.7
RHODE ISLAND	02/22/15	60-50	W	16-45	.356	5-10	.500	13-22	.591	8	20	28	35.2	16	12	16	7	5	50	64.1
at Saint Joseph's	02/25/15	49-60	L	27-66	.409	0-3	.000	6-9	.667	17	25	42	35.5	12	14	9	2	7	60	64.0
ST. BONAVENTURE	03/01/15	51-43	W	15-48	.313	6-18	.333	7-12	.583	14	28	42	35.7	15	10	18	3	6	43	63.2
vs Rhode Island	03/06/15	66-53	W	22-57	.386	7-25	.280	2-7	.286	9	20	29	35.5	18	11	13	2	4	53	62.9
vs Dayton	03/07/15	60-74	L	30-65	.462	6-18	.333	8-15	.533	14	25	39	35.6	17	11	13	9	8	74	63.3
at Youngstown State	03/19/15	72-54	W	19-50	.380	5-25	.200	11-14	.786	8	20	28	35.3	9	11	14	2	3	54	63.0
RICHMOND	03/24/15	48-47	W	17-53	.321	2-17	.118	11-15	.733	9	21	30	35.2	15	10	17	3	9	47	62.5
Opponents		2062		750-1918	.391	162-525	.309	400-569	.703	401	760	1161	35.2	597	429	550	162	200	2062	62.5
Duquesne		2308		809-1989	.407	185-528	.350	505-706	.715	525	846	1371	41.5	585	528	525	136	252	2308	69.9

Games played: 33
 Points/game: 62.5
 FG Pct: 39.1
 3FG Pct: 30.9
 FT Pct: 70.3

Rebounds/game: 35.2
 Assists/game: 13.0
 Turnovers/game: 16.7
 Assist/turnover ratio: 0.8
 Steals/game: 6.1
 Blocks/game: 4.9



2014-15 GAME-BY-GAME COMPAIRSON

Opponent	1st	2nd	Score	Mar	Total FG	FG Pct	3-Pointers	3FG Pct	Free Throws	FT Pct	Rebounds	Assist	T/Over	Block	Steal	Fouls
PRINCETON	26/36	36/43	62-79	(17)	22-56/31-63	.393/.492	4-18/8-20	.222/.400	14-25/9-15	.560/.600	35/41 (6)	12/23	13/12	3/3	3/6	17/20
#23/23 SYRACUSE	46/47	38/43	84-90	(6)	31-69/29-74	.449/.392	10-23/5-20	.435/.250	12-17/27-35	.706/.771	44/44 -	22/12	20/11	8/7	3/8	25/18
Green Bay	24/35	28/49	52-84	(32)	19-50/29-57	.380/.509	3-15/12-21	.200/.571	11-16/14-19	.688/.737	35/29 +6	12/18	24/13	5/1	5/11	21/17
Howard	34/33	55/30	89-63	+26	33-64/22-54	.516/.407	5-7/3-11	.714/.273	18-21/16-26	.857/.615	39/26 +13	19/8	15/16	2/4	9/2	25/21
Jackson State	50/36	40/36	90-72	+18	29-55/22-60	.527/.367	6-10/7-19	.600/.368	26-41/21-26	.634/.808	45/28 +17	19/12	25/24	5/4	13/7	25/29
Ball State	41/34	41/28	82-62	+20	30-56/18-46	.536/.391	10-19/5-19	.526/.263	12-22/21-27	.545/.778	33/28 +5	17/12	10/16	1/3	4/3	23/16
KENT STATE	40/30	46/30	86-60	+26	27-54/18-47	.500/.383	4-14/3-8	.286/.375	28-34/21-27	.824/.778	32/30 +2	22/9	10/20	4/6	12/1	20/20
PITTSBURGH	37/34	50/43	87-77	+10	29-63/30-67	.460/.448	11-18/6-20	.611/.300	18-23/11-16	.783/.688	42/35 +7	20/19	16/17	5/9	10/3	16/18
#23/20 West Virginia	32/40	28/39	60-79	(19)	16-50/30-64	.320/.469	5-12/3-12	.417/.250	23-28/16-20	.821/.800	34/38 (4)	9/19	26/15	3/9	7/12	15/20
Robert Morris	35/34	36/23	71-57	+14	30-65/20-59	.462/.339	3-19/8-26	.158/.308	8-12/9-14	.667/.643	44/35 +9	18/12	21/22	1/0	15/8	19/15
SAINT FRANCIS U	41/30	51/22	92-52	+40	30-72/20-68	.417/.324	3-14/6-33	.214/.182	29-36/6-12	.806/.500	61/39 +22	20/11	16/26	2/6	16/6	15/26
Providence	21/25	35/42	56-67	(11)	16-61/19-46	.262/.413	3-15/2-4	.200/.500	21-28/27-34	.750/.794	41/39 +2	9/11	17/19	3/4	7/3	28/24
Lehigh	37/35	45/40	82-75	+7	29-72/29-57	.403/.509	10-18/5-9	.556/.556	14-18/12-15	.778/.800	39/34 +5	20/19	9/15	1/2	6/0	15/15
Rhode Island	29/19	32/43	61-62	(1)	23-63/23-53	.365/.434	6-20/2-8	.300/.250	9-17/14-21	.529/.667	51/29 +22	13/11	22/14	2/2	5/13	18/16
GEORGE MASON	47/21	41/33	88-54	+34	35-68/20-61	.515/.328	6-17/4-15	.353/.267	12-21/10-11	.571/.909	39/39 -	22/11	10/24	5/9	11/2	13/18
Dayton	35/42	32/36	67-78	(11)	23-68/20-56	.338/.357	3-15/7-15	.200/.467	18-29/31-37	.621/.838	46/43 +3	11/12	11/13	4/5	2/4	27/21
SAINT LOUIS	39/18	38/46	77-64	+13	28-70/23-61	.400/.377	10-21/8-22	.476/.364	11-18/10-14	.611/.714	48/38 +10	17/17	12/13	8/6	7/5	16/15
SAINT JOSEPH'S	26/13	37/41	63-54	+9	19-72/22-51	.264/.431	5-20/5-9	.250/.556	20-28/5-9	.714/.556	55/35 +20	12/13	10/18	5/6	6/3	16/23
#RV/24 George Washington	20/41	36/42	56-83	(27)	19-58/34-70	.328/.486	2-13/5-14	.154/.357	16-24/10-14	.667/.714	39/40 (1)	11/16	20/12	4/6	5/13	16/20
DAVIDSON	46/32	37/15	83-47	+36	28-55/21-57	.509/.368	8-19/1-10	.421/.100	19-24/4-7	.792/.571	37/32 +5	19/18	11/20	4/3	14/2	11/19
St. Bonaventure	32/24	44/39	76-63	+13	23-57/24-56	.404/.429	5-11/3-12	.455/.250	25-31/12-18	.806/.667	44/29 +15	11/10	15/17	4/7	5/7	19/22
Fordham	24/19	32/27	56-46	+10	21-60/19-62	.350/.306	6-16/6-19	.375/.316	8-12/2-2	.667/1000	47/37 +10	15/13	18/19	2/6	7/9	8/16
VCU	39/25	44/22	83-47	+36	28-74/18-64	.378/.281	8-25/6-20	.320/.300	19-22/5-14	.864/.357	56/43 +13	20/6	7/17	5/9	7/4	14/18
La Salle	33/27	39/39	72-66	+6	25-56/26-61	.446/.426	6-16/2-9	.375/.222	16-20/12-15	.800/.800	39/34 +5	13/10	22/17	7/6	9/12	14/15
Massachusetts	36/19	33/30	69-49	+20	26-59/19-60	.441/.317	6-18/4-14	.333/.286	11-14/7-12	.786/.583	38/39 (1)	23/15	13/19	9/1	11/4	20/12
RICHMOND	23/32	28/19	58-51	+7	20-64/18-60	.313/.300	3-12/5-20	.250/.250	15-22/10-15	.682/.667	52/39 +13	13/13	23/21	6/10	8/10	20/21
RHODE ISLAND	31/20	29/30	60-50	+10	21-59/16-45	.356/.356	9-27/5-10	.333/.500	9-11/13-22	.818/.591	42/28 +14	17/12	16/16	3/7	5/5	18/16
Saint Joseph's	28/34	21/26	49-60	(11)	20-57/27-66	.351/.409	4-12/0-3	.333/.000	5-9/6-9	.556/.667	36/42 (6)	13/14	17/9	7/2	5/7	15/12
ST. BONAVENTURE	25/25	26/18	51-43	+8	19-46/15-48	.413/.313	3-10/6-18	.300/.333	10-21/7-12	.476/.583	29/42 (13)	16/10	9/18	5/3	7/6	14/15
Rhode Island	29/25	37/28	66-53	+13	22-48/22-57	.458/.386	6-15/7-25	.400/.280	16-23/2-7	.696/.286	39/29 +10	16/11	16/13	3/2	6/4	12/18
Dayton	30/32	30/42	60-74	(14)	21-60/30-65	.350/.462	5-17/6-18	.294/.333	13-17/8-15	.765/.533	40/39 +1	12/11	22/13	4/9	6/8	15/17
Youngstown State	38/21	34/33	72-54	+18	31-62/19-50	.500/.380	3-13/5-25	.231/.200	7-9/11-14	.778/.786	33/28 +5	23/11	5/14	0/2	10/3	15/9
RICHMOND	25/19	23/28	48-47	+1	16-46/17-53	.348/.321	4-9/2-17	.444/.118	12-13/11-15	.923/.733	37/30 +7	12/10	24/17	6/3	6/9	20/15

Note: Game totals are displayed in the format TEAM/OPPONENT for each category

GAME HIGHS

Points	28		ROBINSON, April at Lehigh (12/28/14)
	28		SZAMOSI, Amadea vs Saint Francis U (12/18/14)
Field Goals Made	10		SZAMOSI, Amadea at La Salle (02/11/15)
	10		ROBINSON, April at Lehigh (12/28/14)
Field Goal Att.	10		SZAMOSI, Amadea vs Saint Francis U (12/18/14)
	16		ROBINSON, April vs Richmond (02/18/15)
	16		ROBINSON, April vs George Mason (01/08/15)
	16		JOHNSON, Jose-Ann at Robert Morris (12/14/14)
FG Pct (min 2 made)	1.000	(3-3)	SZAMOSI, Amadea vs Jackson State (11/29/14)
	1.000	(2-2)	GRONAS, Emilie vs Pittsburgh (12/07/14)
	1.000	(2-2)	JOHNSON, Jose-Ann vs Kent State (12/03/14)
3-Point FG Made	8		ROBINSON, April at Lehigh (12/28/14)
3-Point FG Att.	10		ROBINSON, April vs Saint Joseph's (01/18/15)
	10		ROBINSON, April at Rhode Island (01/03/15)
3-Pt FG Pct (min 8 made)	.889	(8-9)	ROBINSON, April at Lehigh (12/28/14)
Free Throws Made	9		BRESNAHAN, Olivia vs VCU (02/07/15)
	9		BRESNAHAN, Olivia at Dayton (01/11/15)
Free Throw Att.	10		BRESNAHAN, Olivia vs Rhode Island (03/06/15)
	10		BRESNAHAN, Olivia vs VCU (02/07/15)
	10		BRESNAHAN, Olivia at Dayton (01/11/15)
	10		SZAMOSI, Amadea vs Saint Francis U (12/18/14)
	10		JOHNSON, Jose-Ann at #23/20 West Virginia (12/10/14)
	10		JOHNSON, Jose-Ann vs Kent State (12/03/14)
FT Pct (min 3 made)	1.000	(8-8)	NURKIC, Belma at La Salle (02/11/15)
	1.000	(7-7)	NURKIC, Belma vs Richmond (02/18/15)
	1.000	(6-6)	NURKIC, Belma at Providence (12/21/14)
	1.000	(6-6)	ROBINSON, April vs Saint Francis U (12/18/14)
	1.000	(5-5)	WORKMAN, Deva'Nyar vs Pittsburgh (12/07/14)
	1.000	(4-4)	NURKIC, Belma vs Richmond (03/24/15)
	1.000	(4-4)	WORKMAN, Deva'Nyar vs Richmond (03/24/15)
	1.000	(4-4)	JOHNSON, Jose-Ann at Youngstown State (03/19/15)
	1.000	(4-4)	JOHNSON, Jose-Ann vs Dayton (03/07/15)
	1.000	(4-4)	ROBINSON, April vs Rhode Island (03/06/15)
	1.000	(4-4)	WORKMAN, Deva'Nyar vs VCU (02/07/15)
	1.000	(4-4)	GRONAS, Emilie vs VCU (02/07/15)
	1.000	(4-4)	ROBINSON, April at Fordham (01/31/15)
	1.000	(4-4)	WORKMAN, Deva'Nyar at St. Bonaventure (01/28/15)
	1.000	(4-4)	BRESNAHAN, Olivia at St. Bonaventure (01/28/15)
	1.000	(4-4)	WORKMAN, Deva'Nyar vs Davidson (01/24/15)
	1.000	(4-4)	JOHNSON, Jose-Ann vs Davidson (01/24/15)
	1.000	(4-4)	NURKIC, Belma vs Saint Joseph's (01/18/15)
	1.000	(4-4)	SZAMOSI, Amadea vs George Mason (01/08/15)
	1.000	(4-4)	NURKIC, Belma vs Saint Francis U (12/18/14)
	1.000	(4-4)	NURKIC, Belma at #23/20 West Virginia (12/10/14)
	1.000	(4-4)	JOHNSON, Jose-Ann vs Pittsburgh (12/07/14)
	1.000	(4-4)	SUTTON, Tanisha vs Kent State (12/03/14)
	1.000	(4-4)	BRESNAHAN, Olivia vs Jackson State (11/29/14)
	1.000	(4-4)	SUTTON, Tanisha at Howard (11/25/14)
	1.000	(4-4)	BRESNAHAN, Olivia at Green Bay (11/22/14)
	1.000	(3-3)	GRONAS, Emilie vs Rhode Island (02/22/15)
	1.000	(3-3)	KING, Stasia at Massachusetts (02/14/15)
	1.000	(3-3)	BRESNAHAN, Olivia vs Saint Louis (01/15/15)
	1.000	(3-3)	JOHNSON, Jose-Ann vs Saint Francis U (12/18/14)

OPPONENT GAME HIGHS

POINTS	27		Holmes, Bria-#23/20 West Virginia vs Duquesne (12/10/14)
FIELD GOALS MADE	13		Holmes, Bria-#23/20 West Virginia vs Duquesne (12/10/14)
FIELD GOAL ATT	24		Holmes, Bria-#23/20 West Virginia vs Duquesne (12/10/14)
FG PCT (min 5 made)	.800	(8-10)	HARRIS, Alexis vs Duquesne (12/21/14)
3 PT FG MADE	6		BUCK, Tesha-Green Bay vs Duquesne (11/22/14)
3 PT FG ATTEMPTS	12		HAYWARD, Alexa-Saint Francis U vs Duquesne (12/18/14)
3-PT FG PCT (min 3 made)	1.000	(3-3)	RULE, Mackenzie vs Duquesne (01/18/15)
	1.000	(3-3)	EDISON, Ellen vs Duquesne (11/22/14)
	1.000	(3-3)	Diamond Henderson vs Duquesne (11/19/14)
FREE THROWS MADE	9		HEALY, Katie-St. Bonaventure vs Duquesne (01/28/15)
	9		WHITE, Krista-Kent State vs Duquesne (12/03/14)
	9		DEANE, Amber-Dayton vs Duquesne (01/11/15)
FREE THROW ATT	11		HEALY, Katie-St. Bonaventure vs Duquesne (01/28/15)
	11		WHITE, Krista-Kent State vs Duquesne (12/03/14)
	11		DEANE, Amber-Dayton vs Duquesne (01/11/15)
FT PCT (min 5 made)	1.000	(8-8)	IISKOLA, Evi vs Duquesne (12/21/14)
	1.000	(8-8)	ROBINSON, Karin vs Duquesne (12/21/14)
	1.000	(8-8)	HOSEA, CALYN vs Duquesne (11/30/14)
	1.000	(8-8)	Fields, Avere vs Duquesne (12/10/14)
	1.000	(6-6)	SOLE, Judith vs Duquesne (12/14/14)
	1.000	(6-6)	HOOVER, Andrea vs Duquesne (01/11/15)
	1.000	(6-6)	Stepney, Linda vs Duquesne (12/10/14)
REBOUNDS	19		Briana Day-#23/23 Syracuse vs Duquesne (11/19/14)
ASSISTS	9		CLOUD, Natasha-Saint Joseph's vs Duquesne (02/25/15)
	9		CLOUD, Natasha-Saint Joseph's vs Duquesne (01/18/15)
STEALS	6		LEWIS, Sydney-Rhode Island vs Duquesne (01/03/15)
BLOCKED SHOTS	7		Monica Wignot-Pittsburgh vs Duquesne (12/07/14)
TURNOVERS	8		JACKSON, Jasmine-George Mason vs Duquesne (01/08/15)
FOULS	5		OKORO, Genevieve-Richmond vs Duquesne (02/18/15)
	5		STIPANOVICH, Sadie-Saint Louis vs Duquesne (01/15/15)
	5		BULLARD, Symone-Rhode Island vs Duquesne (03/06/15)
	5		WILSON, Charise-Rhode Island vs Duquesne (02/22/15)
	5		MELENDEZ, Tayra-Rhode Island vs Duquesne (01/03/15)
	5		RULE, Tori-Providence vs Duquesne (12/21/14)
	5		HARRIS, Alexis-Providence vs Duquesne (12/21/14)
	5		BALDWIN, Chanise-Providence vs Duquesne (12/21/14)
	5		MILLER, Aliyah-Providence vs Duquesne (12/21/14)
	5		Brianna Kiesel-Pittsburgh vs Duquesne (12/07/14)
	5		Martins, Lexi-Lehigh vs Duquesne (12/28/14)
	5		CORNELIE, Jodie-Dayton vs Duquesne (03/07/15)
	5		HOOVER, Andrea-Dayton vs Duquesne (01/11/15)

DUQUESNE TEAM GAME HIGHS

POINTS	92	SAINT FRANCIS U (12/18/14)
FIELD GOALS MADE	35	GEORGE MASON (01/08/15)
FIELD GOAL ATTEMPTS	74	VCU (02/07/15)
FIELD GOAL PERCENTAGE	.536 (30-56)	at Ball State (11/30/14)
3 PT FIELD GOALS MADE	11	PITTSBURGH (12/07/14)
3 PT FG ATTEMPTS	27	RHODE ISLAND (02/22/15)
3 PT FG PERCENTAGE	.714 (5-7)	at Howard (11/25/14)
FREE THROWS MADE	29	SAINT FRANCIS U (12/18/14)
FREE THROW ATTEMPTS	41	vs Jackson State (11/29/14)
FREE THROW PERCENTAGE	.923 (12-13)	RICHMOND (03/24/15)
REBOUNDS	61	SAINT FRANCIS U (12/18/14)
ASSISTS	23	at Youngstown State (03/19/15)
	23	at Massachusetts (02/14/15)
STEALS	16	SAINT FRANCIS U (12/18/14)
BLOCKED SHOTS	9	at Massachusetts (02/14/15)
TURNOVERS	26	at #23/20 West Virginia (12/10/14)
FOULS	28	at Providence (12/21/14)

DUQUESNE TEAM GAME LOWS

FIELD GOALS MADE	35	GEORGE MASON (01/08/15)
FIELD GOAL ATTEMPTS	74	VCU (02/07/15)
FIELD GOAL PERCENTAGE	.536 (30-56)	at Ball State (11/30/14)
3 PT FIELD GOALS MADE	11	PITTSBURGH (12/07/14)
3 PT FG ATTEMPTS	27	RHODE ISLAND (02/22/15)
3 PT FG PERCENTAGE	.714 (5-7)	at Howard (11/25/14)
FREE THROWS MADE	29	SAINT FRANCIS U (12/18/14)
FREE THROW ATTEMPTS	41	vs Jackson State (11/29/14)
FREE THROW PERCENTAGE	.923 (12-13)	RICHMOND (03/24/15)
REBOUNDS	61	SAINT FRANCIS U (12/18/14)
ASSISTS	23	at Youngstown State (03/19/15)
	23	at Massachusetts (02/14/15)
STEALS	16	SAINT FRANCIS U (12/18/14)
BLOCKED SHOTS	9	at Massachusetts (02/14/15)
TURNOVERS	26	at #23/20 West Virginia (12/10/14)
FOULS	28	at Providence (12/21/14)



OPPONENT TEAM GAME HIGHS

POINTS	90	#23/23 Syracuse vs Duquesne (11/19/14)
FIELD GOALS MADE	34	#RV/24 George Washington vs Duquesne (01/21/15)
FIELD GOAL ATTEMPTS	74	#23/23 Syracuse vs Duquesne (11/19/14)
FIELD GOAL PERCENTAGE	.509 (29-57)	Lehigh vs Duquesne (12/28/14)
	.509 (29-57)	Green Bay vs Duquesne (11/22/14)
3 PT FIELD GOALS MADE	12	Green Bay vs Duquesne (11/22/14)
3 PT FG ATTEMPTS	33	Saint Francis U vs Duquesne (12/18/14)
3 PT FG PERCENTAGE	.571 (12-21)	Green Bay vs Duquesne (11/22/14)
FREE THROWS MADE	31	Dayton vs Duquesne (01/11/15)
FREE THROW ATTEMPTS	37	Dayton vs Duquesne (01/11/15)
FREE THROW PERCENTAGE	1.000 (2-2)	Fordham vs Duquesne (01/31/15)
REBOUNDS	44	#23/23 Syracuse vs Duquesne (11/19/14)
ASSISTS	23	Princeton vs Duquesne (11/16/14)
STEALS	13	#RV/24 George Washington vs Duquesne (01/21/15)
	13	Rhode Island vs Duquesne (01/03/15)
BLOCKED SHOTS	10	Richmond vs Duquesne (02/18/15)
TURNOVERS	26	Saint Francis U vs Duquesne (12/18/14)
FOULS	29	Jackson State vs Duquesne (11/29/14)

OPPONENT TEAM GAME LOWS

POINTS	48	RICHMOND (03/24/15)
FIELD GOALS MADE	16	at #23/20 West Virginia (12/10/14)
	16	at Providence (12/21/14)
	16	RICHMOND (03/24/15)
FIELD GOAL ATTEMPTS	46	ST. BONAVENTURE (03/01/15)
	46	RICHMOND (03/24/15)
FIELD GOAL PERCENTAGE	.262 (16-61)	at Providence (12/21/14)
3 PT FIELD GOALS MADE	2	at #RV/24 George Washington (01/21/15)
3 PT FG ATTEMPTS	7	at Howard (11/25/14)
3 PT FG PERCENTAGE	.154 (2-13)	at #RV/24 George Washington (01/21/15)
FREE THROWS MADE	5	at Saint Joseph's (02/25/15)
FREE THROW ATTEMPTS	9	at Saint Joseph's (02/25/15)
	9	at Youngstown State (03/19/15)
FREE THROW PERCENTAGE	.476 (10-21)	ST. BONAVENTURE (03/01/15)
REBOUNDS	29	ST. BONAVENTURE (03/01/15)
ASSISTS	9	at #23/20 West Virginia (12/10/14)
	9	at Providence (12/21/14)
STEALS	2	at Dayton (01/11/15)
BLOCKED SHOTS	0	at Youngstown State (03/19/15)
TURNOVERS	5	at Youngstown State (03/19/15)
FOULS	8	at Fordham (01/31/15)



NCAA/A-10 TEAM/INDIVIDUAL RANKINGS

Statistic	NCAA		A10		NCAA		A10	
	Rank	Rank	Value	Leader	Value	Leader	Value	
Assist Turnover Ratio (343 ranked)	66	2	1.01	Villanova	1.81	Saint Louis	1.08	
Assists Per Game (343 ranked)	26	3	16.0	UConn	21.8	Saint Louis	16.9	
Blocked Shots Per Game (343 ranked)	81	3	4.1	UConn	8.0	Dayton	5.4	
Defensive Rebounds per Game (30 ranked)				Idaho	31	George Washington	30	
Field-Goal Percentage (343 ranked)	130	4	40.7	UConn	54.4	Dayton	44.2	
Field-Goal Percentage Defense (343 ranked)	155	9	39.1	UConn	30.0	George Washington	36.1	
Free-Throw Percentage (343 ranked)	93	7	71.5	Washington	78.0	Saint Joseph's	74.0	
Offensive Rebounds per Game (30 ranked)	25	2	16	Sacramento St.	20	George Washington	18	
Personal Fouls Per Game (343 ranked)	190	8	17.7	Chattanooga	11.1	Rhode Island	16.4	
Rebound Margin (343 ranked)	30	2	6.4	George Washington	13.8	George Washington	13.8	
Scoring Defense (343 ranked)	139	8	62.5	UConn	47.5	Fordham	55.5	
Scoring Margin (343 ranked)	56	3	7.5	UConn	42.3	George Washington	14.4	
Scoring Offense (343 ranked)	62	3	69.9	UConn	89.7	Dayton	76.5	
Steals Per Game (343 ranked)	170	6	7.6	Sacramento St.	16.8	George Washington	9.9	
Three Pt FG Defense (343 ranked)	146	7	30.9	Texas A&M	24.0	Fordham	27.4	
Three-Point Field Goals Per Game (343 ranked)	138	5	5.6	Sacramento St.	12.4	George Mason	6.4	
Three-Point Field-Goal Percentage (343 ranked)	48	2	35.0	UConn	40.7	Dayton	38.3	
Turnover Margin (343 ranked)	139	5	0.76	Sacramento St.	11.82	La Salle	2.77	
Turnovers Per Game (343 ranked)	155	9	15.9	Villanova	8.5	Saint Joseph's	12.8	
Won-Lost Percentage (342 ranked)	56	3	69.7	UConn	97.1	George Washington	87.9	

Statistic	NCAA		A10		NCAA		A10	
	Player	Rank	Rank	Value	Player	Value	Player	Value
Assist Turnover Ratio (250 ranked)	April Robinson	41	2	2.05	Gillian Abshire, Quinnipiac	4.15	Natasha Cloud, Saint Joseph's	2.07
Assists Per Game (249 ranked)	Olivia Bresnahan	133	4	1.51				
	April Robinson	52	3	4.7				
Blocked Shots Per Game (249 ranked)	Olivia Bresnahan	173	9	3.6	Niya Johnson, Baylor	8.7	Natasha Cloud, Saint Joseph's	6.6
	Jose-Ann Johnson	51	3	2.18	Sophia Ederaine, San Diego	4.75	Jodie Cornelie-Sigmundova, Dayton	2.64
Defensive Rebounds per Game (30 ranked)				Vicky McIntyre, Oral Roberts	12	Jonquel Jones, George Washington	8	
Double Doubles (37 ranked)				Jillian Alleyne, Oregon	28	Jonquel Jones, George Washington	20	
Field-Goal Percentage (250 ranked)				Brianna Turner, Notre Dame	66.5	Kim Pierre-Louis, Massachusetts	53.3	
Final Points (0 ranked)								
Free-Throw Percentage (250 ranked)	Deva Nyar Workman	196	13	75.2	Nici Gilday, Santa Clara	94.5	Andrea Hoover, Dayton	88.3
Offensive Rebounds per Game (30 ranked)				Joy Adams, Iona	5	Jonquel Jones, George Washington	4	
				Ashley Luke, Western Ill.	5			
Points Per Game (248 ranked)				Teanna Robinson, Mercer	5			
				Kelsey Mitchell, Ohio St.	24.9	Taylor Brown, George Mason	21.4	
Rebounds Per Game (250 ranked)				Vicky McIntyre, Oral Roberts	15.8	Jonquel Jones, George Washington	12.5	
Steals Per Game (249 ranked)				Regina Okoye, Weber St.	3.69	Jasmine Alston, La Salle	2.32	
Three-Point Field Goals Per Game (248 ranked)	April Robinson	39	3	2.58	Melissa Dixon, Iowa	3.70	Sandra Ngoie, George Mason	2.61
Three-Point Field-Goal Percentage (155 ranked)	April Robinson	43	3	39.0	Kaleena Mosqueda-Lewis, UConn	49.8	Andrea Hoover, Dayton	45.1
Triple Doubles (4 ranked)				Brittany Boyd, California	2			
				Vicky McIntyre, Oral Roberts	2			
				Amanda Zahui B., Minnesota	2			

PLAYER SEASON/CAREER-HIGHS

	#0 KAITLYN EAGLE	#2 DEVA'NYAR WORKMAN	#3 TANESHA SUTTON
POINTS/2015		24 Syracuse 11/19/14	6 Kent State 12/03/14
POINTS/CAREER		Same	Same
FG MADE/2015		9 Syracuse 11/19/14	2 Jackson State 11/29/14
FG MADE/CAREER		Same	Same
FG ATT./2015	3 Saint Francis U 12/18/14	15 Syracuse 11/19/14	4 (last) George Mason 01/08/15
FG ATT./CAREER	Same	Same	Same
FG PCT./2015		.714 (5-7) at Ball State 11/30/14	
FG PCT./CAREER		Same	
3-PT. FG MADE/2015		2 (last) vs Dayton 03/07/15	
3-PT. FG MADE/CAREER		Same	
3-PT. FG ATT./2015	3 Saint Francis U 12/18/14	6 vs Dayton 03/07/15	
3-PT. FG ATT./CAREER	Same	Same	
3-PT. FG PCT./2015		.667 (2-3) at Ball State 11/30/14	
3-PT. FG PCT./CAREER		Same	
FT MADE/2015		West Virginia 12/10/14	4 (last) Kent State 12/03/14
FT MADE/CAREER		Same	Same
FT ATT./2015		9 Princeton 11/16/14	4 (last) Kent State 12/03/14
FT ATT./CAREER		Same	Same
FT PCT./2015		1.000 (5-5) Pittsburgh 12/07/14	
FT PCT./CAREER		Same	
REBOUNDS/2015		11 at (last) Saint Joseph's 01/18/15	4 at Howard 11/25/14
REBOUNDS/CAREER		Same	Same
ASSISTS/2015	1 at Howard 11/25/14	6 at Lehigh 12/28/14	3 Saint Francis U 12/18/14
ASSISTS/CAREER	Same	Same	Same
STEALS/2015		6 Davidson 01/24/15	2 Kent State 12/03/14
STEALS/CAREER		Same	Same
BLOCKS/2015		2 (last) at Dayton 01/11/15	1 (last) Davidson 01/24/15
BLOCKS/CAREER		Same	Same
TURNOVERS/2015	1 George Mason 01/08/15	8 at Rhode Island 01/03/15	3 (last) West Virginia 12/10/14
TURNOVERS/CAREER	Same	Same	Same
MINUTES/2015	3 Saint Francis U 12/18/14	33 Richmond 02/18/15	13 at Green Bay 11/22/14
MINUTES/CAREER	Same	Same	Same



PLAYER SEASON/CAREER-HIGHS

	#4 JOSE-ANN JOHNSON	#5 KYASIA DULING	#15 AMADEA SZAMOSI
POINTS/2015	17 at Robert Morris 12/14/14	11 Saint Francis U 12/18/14	28 Saint Francis U 12/18/14
POINTS/CAREER	Same	Same	Same
FG MADE/2015	8 at Robert Morris 12/14/14	5 Saint Francis U 12/18/14	10 (last) at La Salle 02/11/15
FG MADE/CAREER	Same	Same	Same
FG ATT./2015	16 at Robert Morris 12/14/14	9 Saint Francis U 12/18/14	14 (last) at Dayton 01/11/15
FG ATT./CAREER	Same	Same	Same
FG PCT./2015	.778 (7-9) at Howard 11/25/14		.714 (5-7) (last) at Ball State 11/30/14
FG PCT./CAREER	Same		Same
3-PT. FG MADE/2015			
3-PT. FG MADE/CAREER			1 (last) UMass 01/15/14
3-PT. FG ATT./2015			3 Princeton 11/16/14
3-PT. FG ATT./CAREER			Same
3-PT. FG PCT./2015			
3-PT. FG PCT./CAREER			
FT MADE/2015	8 (last) West Virginia 12/10/14	2 Davidson 01/24/15	8 Saint Francis U 12/18/14
FT MADE/CAREER	Same	2 (last) Davidson 01/24/15	Same
FT ATT./2015	10 (last) West Virginia 12/10/14	3 Davidson 01/24/15	10 Saint Francis U 12/18/14
FT ATT./CAREER	Same	3 (last) Davidson 01/24/15	Same
FT PCT./2015	.800 (8-10) Kent State 12/03/14		.875 (6-7) Kent State 12/03/14
FT PCT./CAREER	Same		Same
REBOUNDS/2015	12 (last) vs. Rhode Island 03/06/15	6 Kent State 12/03/14	15 Saint Joseph's 01/18/15
REBOUNDS/CAREER	Same	Same	Same
ASSISTS/2015	3 George Mason 01/08/15	1 (last) Kent State 12/03/14	2 (last) at Saint Joseph's 02/25/14
ASSISTS/CAREER	Same	Same	Same
STEALS/2015	2 (last) at GW 01/21/15	1 (last) Youngstown State 03/19/15	3 Pittsburgh 12/07/14
STEALS/CAREER	2 (last) Saint Louis 01/15/15	Same	Same
BLOCKS/2015	6 at Massachusetts 02/14/15	1 (last) (last) VCU 02/07/15	2 at Saint Joseph's 02/25/14
BLOCKS/CAREER	Same	Same	Same
TURNOVERS/2015	6 (last) Jackson State 11/29/14	2 (last) Saint Francis U 12/18/14	3 (last) Richmond 02/18/15
TURNOVERS/CAREER	Same	Same	3 (last) Richmond 02/18/15
MINUTES/2015	34 at La Salle 02/11/15	18 (last) at Howard 11/25/14	36 Princeton 11/16/14
MINUTES/CAREER	Same	Same	Same



PLAYER SEASON/CAREER-HIGHS

	#21 ERIN WASKOWIAK	#22 OLIVIA BRESNAHAN	#23 BELMA NURKIC
POINTS/2015		17 at Lehigh 12/28/14	21 Kent State 12/03/14
POINTS/CAREER		19 West Virginia 12/21/13	Same
FG MADE/2015		5 (last) Youngstown State 03/19/15	8 Kent State 12/03/14
FG MADE/CAREER		Same	Same
FG ATT./2015		13 at Lehigh 12/28/14	13 (last) Kent State 12/03/14
FG ATT./CAREER		14 at Pittsburgh 12/29/13	Same
FG PCT./2015		.556 (5-9) 11 Green Bay 11/22/14	.615 (8-13) Kent State 12/03/14
FG PCT./CAREER		Same	.750 (6-9) at La Salle 1/23/13
3-PT. FG MADE/2015		1 (last) vs. Rhode Island 03/06/15	4 at Ball State 11/30/14
3-PT. FG MADE/CAREER		2 West Virginia 12/21/13	6 at La Salle 01/23/13
3-PT. FG ATT./2015		3 (last) VCU 02/07/15	7 (last) at Ball State 11/30/14
3-PT. FG ATT./CAREER		4 West Virginia 12/21/13	9 (last) at Ohio 11/25/12
3-PT. FG PCT/2015			.571 (4-7) at Ball State 11/30/14
3-PT. FG PCT/CAREER		.500 (2-4) West Virginia 12/21/13	.750 (6-9) at La Salle 1/23/13
FT MADE/2015		9 (last) VCU 02/07/15	8 at La Salle 02/11/15
FT MADE/CAREER		9 (last) VCU 02/07/15	Same
FT ATT/2015		10 (last) vs. Rhode Island 03/06/15	8 at La Salle 02/11/15
FT ATT/CAREER		11 at Rhode Island 03/01/14	Same
FT PCT/2015		.900 (9-10) at Dayton 01/11/15	1.000 (8-8) at La Salle 02/11/15
FT PCT/CAREER		.900 (last) at Dayton 01/11/15	Same
REBOUNDS/2015		14 Richmond 02/18/15	9 at Fordham 01/31/15
REBOUNDS/CAREER		Same	Same
ASSISTS/2015		7 (last) Jackson State 11/29/14	6 (last) at UMass 02/14/15
ASSISTS/CAREER		Same	Same
STEALS/2015		5 Richmond 02/18/15	4 Kent State 12/03/14
STEALS/CAREER		5 (last) Richmond 02/18/15	Same
BLOCKS/2015		1 (last) at GW 01/21/15	2 Kent State 12/03/14
BLOCKS/CAREER		3 Massachusetts 01/15/14	4 at Xavier 01/13/13
TURNOVERS/2015		7 #23 Syracuse 11/19/14	6 at La Salle 02/11/15
TURNOVERS/CAREER		Same	Same
MINUTES/2015		41 Richmond 02/18/15	36 Richmond 02/18/15
MINUTES/CAREER		Same	Same



PLAYER SEASON/CAREER-HIGHS

	#32 APRIL ROBINSON	#35 TYRA JONES	#42 STASIA KING
POINTS/2015	28 at Lehigh 12/28/14	4 (last) George Mason 01/08/15	13 at GW 01/21/15
POINTS/CAREER	Same	Same	Same
FG MADE/2015	10 at Lehigh 12/28/14	1 (last) Davidson 01/24/15	5 at GW 01/21/15
FG MADE/CAREER	Same	Same	Same
FG ATT./2015	16 (last) Richmond 02/18/15	2 (last) VCU 02/07/15	7 at GW 01/21/15
FG ATT./CAREER	18 at La Salle 01/22/14	Same	8 at La Salle 02/27/13
FG PCT./2015	.750 (9-12) Jackson State 11/29/14	1 at Ball State 11/30/14	
FG PCT./CAREER	Same	Same	
3-PT. FG MADE/2015	8 at Lehigh 12/28/14		
3-PT. FG MADE/CAREER	Same		
3-PT. FG ATT./2015	10 (Last) Saint Joseph's 01/18/15		
3-PT. FG ATT./CAREER	10 (Last) Saint Joseph's 01/18/15		1 at La Salle 01/23/13
3-PT. FG PCT./2015	.889 (8-9) at Lehigh 12/28/14		
3-PT. FG PCT./CAREER	1.000 (3-3) vs. Cal Poly 11/08/13		
FT MADE/2015	6 (last) Saint Francis U 12/18/14	3 (last) Saint Francis U 12/18/14	3 (last) at UMass 02/14/15
FT MADE/CAREER	9 at Pittsburgh 12/29/13	Same	5 (last) Robert Morris 12/18/13
FT ATT./2015	8 Pittsburgh 12/07/14	4 (last) at Providence 12/21/14	4 (last) at GW 01/21/15
FT ATT./CAREER	12 at Pittsburgh 12/29/13	Same	8 at Saint Francis 12/08/13
FT PCT./2015	1.000 (6-6) SFU 12/18/14		
FT PCT./CAREER	1.000 (6-6) (last) SFU 12/18/14		714 (5-7) Robert Morris 12/18/13
REBOUNDS/2015	9 Richmond 02/18/15	4 at Providence 12/21/14	8 (last) at GW 01/21/15
REBOUNDS/CAREER	9 (last) Richmond 02/18/15	Same	10 at La Salle 02/27/13
ASSISTS/2015	11 Pittsburgh 12/07/14	1 George Mason 01/08/15	1 (last) vs Dayton 03/07/15
ASSISTS/CAREER	11 (last) Pittsburgh 12/07/14	Same	2 (last) at Providence 12/05/13
STEALS/2015	6 Jackson State 11/29/14	4 Saint Francis U 12/18/14	2 Saint Joseph's 01/18/15
STEALS/CAREER	6 (last) Jackson State 11/29/14	Same	1 (last) at Fordham 01/08/14
BLOCKS/2015	1 (last) at UMass 02/14/15	1 (last) George Mason 01/08/15	2 at La Salle 02/11/15
BLOCKS/CAREER	Same	Same	2 (last) at La Salle 02/11/15
TURNOVERS/2015	6 Pittsburgh 12/07/14	2 at Providence 12/21/14	2 (last) vs. Rhode Island 03/06/15
TURNOVERS/CAREER	8 Green Bay 11/17/13	Same	4 at La Salle 02/27/13
MINUTES/2015	42 Richmond 02/18/15	10 West Virginia 12/10/14	28 Saint Joseph's 01/18/15
MINUTES/CAREER	Same	Same	Same



PLAYER SEASON/CAREER-HIGHS

	#45 EMILIE GRONAS	#55 BRIANNA THOMAS
POINTS/2015	20 Rhode Island 02/22/15	7 Saint Francis U 12/18/14
POINTS/CAREER	Same	
FG MADE/2015	6 Rhode Island 02/22/15	3 at Howard 11/25/14
FG MADE/CAREER	Same	Same
FG ATT./2015	10 (last) Rhode Island 02/22/15	6 at Howard 11/25/14
FG ATT./CAREER	Same	Same
FG PCT./2015		
FG PCT./CAREER		
3-PT. FG MADE/2015	5 Rhode Island 02/22/15	1 Saint Francis U 12/18/14
3-PT. FG MADE/CAREER	Same	
3-PT. FG ATT./2015	9 Rhode Island 02/22/15	2 Jackson State 11/29/14
3-PT. FG ATT./CAREER	Same	Same
3-PT. FG PCT./2015	.556 (5-6) Rhode Island 02/22/15	
3-PT. FG PCT./CAREER	Same	
FT MADE/2015	5 Jackson State 11/29/14	2 (last) Saint Francis U 12/18/14
FT MADE/CAREER	Same	Same
FT ATT./2015	6 Jackson State 11/29/14	2 (last) George Mason 01/08/15
FT ATT./CAREER	Same	Same
FT PCT./2015	.833 (5-6) Jackson State 11/29/14	
FT PCT./CAREER	Same	
REBOUNDS/2015	4 Youngstown State 03/19/15	3 Princeton 11/16/14
REBOUNDS/CAREER	Same	Same
ASSISTS/2015	2 at Howard 11/25/14	2 Kent State 12/03/14
ASSISTS/CAREER	Same	Same
STEALS/2015	2 (last) at UMass 02/14/15	1 Jackson State 11/29/14
STEALS/CAREER	Same	Same
BLOCKS/2015	1 (last) Kent State 12/03/14	
BLOCKS/CAREER	Same	
TURNOVERS/2015	2 (last) at St. Bona 01/28/15	2 Jackson State 11/29/14
TURNOVERS/CAREER	Same	Same
MINUTES/2015	19 Youngstown State 03/19/15	19 (last) Jackson State 11/29/14
MINUTES/CAREER	Same	Same



BRESNAHAN, Olivia

Season	gp-gs	min/avg	Total		3-Point		F-Throws		Rebounds				Scoring							
			fg-fga	pct	fg-fga	pct	ft-fta	pct	off	def	tot	avg	pf	fo	ast	to	blk	stl	pts	avg
2010-11*	30-0	345/11.5	22-53	.415	1-8	.125	16-37	.432	15	39	54	1.8	29	0	27	30	1	12	61	2.0
2011-12*	30-4	657/21.9	27-81	.333	0-2	.000	18-36	.500	15	53	68	2.3	27	0	59	67	6	24	72	2.4
2013-14	22-20	678/30.8	51-149	.342	4-21	.190	73-114	.640	27	66	93	4.2	41	1	61	46	6	33	179	8.1
2014-15	33-33	1033/31.3	77-238	.324	8-28	.286	86-124	.694	45	114	159	4.8	69	0	118	78	6	56	248	7.5
TOTAL	55-53	1711/31.1	128-387	.331	12-49	.245	159-238	.668	72	180	252	4.6	110	1	179	124	12	89	427	7.8
All*	115-57	2713/23.6	177-521	.340	13-59	.220	193-311	.621	102	272	374	3.3	166	1	265	221	19	125	560	4.9

* Statistics from prior team/school

DULING, Kyasia

Season	gp-gs	min/avg	Total		3-Point		F-Throws		Rebounds				Scoring							
			fg-fga	pct	fg-fga	pct	ft-fta	pct	off	def	tot	avg	pf	fo	ast	to	blk	stl	pts	avg
2013-14	17-0	86/5.1	7-12	.583	0-0	.000	3-5	.600	0	13	13	0.8	17	0	1	4	2	1	17	1.0
2014-15	27-0	165/6.1	18-42	.429	0-0	.000	5-10	.500	14	25	39	1.4	32	1	2	11	6	8	41	1.5
TOTAL	44-0	251/5.7	25-54	.463	0-0	.000	8-15	.533	14	38	52	1.2	49	1	3	15	8	9	58	1.3

EAGLE, Kaitlyn

Season	gp-gs	min/avg	Total		3-Point		F-Throws		Rebounds				Scoring							
			fg-fga	pct	fg-fga	pct	ft-fta	pct	off	def	tot	avg	pf	fo	ast	to	blk	stl	pts	avg
2014-15	6-0	9/1.5	0-3	.000	0-3	.000	0-0	.000	0	0	0	0.0	3	0	1	1	0	0	0	0.0
TOTAL	6-0	9/1.5	0-3	.000	0-3	.000	0-0	.000	0	0	0	0.0	3	0	1	1	0	0	0	0.0

GRONAS, Emilie

Season	gp-gs	min/avg	Total		3-Point		F-Throws		Rebounds				Scoring							
			fg-fga	pct	fg-fga	pct	ft-fta	pct	off	def	tot	avg	pf	fo	ast	to	blk	stl	pts	avg
2014-15	33-0	372/11.3	55-120	.458	35-80	.438	25-29	.862	9	21	30	0.9	26	0	22	18	2	8	170	5.2
TOTAL	33-0	372/11.3	55-120	.458	35-80	.438	25-29	.862	9	21	30	0.9	26	0	22	18	2	8	170	5.2

JOHNSON, Jose-Ann

Season	gp-gs	min/avg	Total		3-Point		F-Throws		Rebounds				Scoring							
			fg-fga	pct	fg-fga	pct	ft-fta	pct	off	def	tot	avg	pf	fo	ast	to	blk	stl	pts	avg
2011-12	21-1	104/5.0	4-16	.250	0-0	.000	7-14	.500	11	11	22	1.0	22	0	4	11	4	1	15	0.7
2012-13	27-0	235/8.7	12-41	.293	0-0	.000	9-28	.321	22	31	53	2.0	28	1	6	21	9	7	33	1.2
2013-14	27-14	350/13.0	31-85	.365	0-0	.000	32-59	.542	28	57	85	3.1	59	2	11	38	23	7	94	3.5
2014-15	33-33	843/25.5	111-274	.405	0-0	.000	78-120	.650	74	131	205	6.2	91	3	32	89	72	16	300	9.1
TOTAL	108-48	1532/14.2	158-416	.380	0-0	.000	126-221	.570	135	230	365	3.4	200	6	53	159	108	31	442	4.1

JONES, Tyra

Season	gp-gs	min/avg	Total		3-Point		F-Throws		Rebounds				Scoring							
			fg-fga	pct	fg-fga	pct	ft-fta	pct	off	def	tot	avg	pf	fo	ast	to	blk	stl	pts	avg
2014-15	15-0	80/5.3	5-12	.417	0-0	.000	12-17	.706	8	9	17	1.1	11	0	1	6	2	7	22	1.5
TOTAL	15-0	80/5.3	5-12	.417	0-0	.000	12-17	.706	8	9	17	1.1	11	0	1	6	2	7	22	1.5

KING, Stasia

Season	gp-gs	min/avg	Total		3-Point		F-Throws		Rebounds				Scoring							
			fg-fga	pct	fg-fga	pct	ft-fta	pct	off	def	tot	avg	pf	fo	ast	to	blk	stl	pts	avg
2011-12	17-1	73/4.3	6-11	.545	0-0	.000	2-5	.400	7	10	17	1.0	10	0	3	4	1	3	14	0.8
2012-13	29-0	320/11.0	22-48	.458	0-0	.000	4-9	.444	32	59	91	3.1	45	0	10	17	9	6	48	1.7
2013-14	22-0	205/9.3	11-34	.324	0-0	.000	16-24	.667	19	18	37	1.7	42	1	3	12	4	4	38	1.7
2014-15	23-1	364/15.8	33-71	.465	0-0	.000	18-30	.600	34	59	93	4.0	58	1	7	18	8	5	84	3.7
TOTAL	91-2	962/10.6	72-164	.439	0-0	.000	40-68	.588	92	146	238	2.6	155	2	23	51	22	18	184	2.0

CAREER STATS

NURKIC, Belma

Season	gp-gs	min/avg	Total		3-Point		F-Throws		Rebounds				Scoring							
			fg-fga	pct	fg-fga	pct	ft-fta	pct	off	def	tot	avg	pf	fo	ast	to	blk	stl	pts	avg
2011-12	32-1	485/15.2	39-115	.339	21-73	.288	11-13	.846	19	31	50	1.6	26	0	45	30	6	28	110	3.4
2012-13	32-21	690/21.6	64-231	.277	39-139	.281	33-41	.805	37	43	80	2.5	40	0	43	36	16	36	200	6.3
2013-14	33-1	658/19.9	62-172	.360	22-74	.297	36-44	.818	32	44	76	2.3	57	0	49	38	8	20	182	5.5
2014-15	33-30	811/24.6	78-241	.324	35-113	.310	61-65	.938	42	74	116	3.5	44	0	72	44	7	32	252	7.6
TOTAL	130-53	2644/20.3	243-759	.320	117-399	.293	141-163	.865	130	192	322	2.5	167	0	209	148	37	116	744	5.7

ROBINSON, April

Season	gp-gs	min/avg	Total		3-Point		F-Throws		Rebounds				Scoring							
			fg-fga	pct	fg-fga	pct	ft-fta	pct	off	def	tot	avg	pf	fo	ast	to	blk	stl	pts	avg
2012-13	32-32	869/27.2	94-269	.349	38-133	.286	41-61	.672	25	75	100	3.1	42	0	78	55	5	43	267	8.3
2013-14	33-33	1070/32.4	116-290	.400	49-145	.338	76-98	.776	21	100	121	3.7	65	2	126	79	9	51	357	10.8
2014-15	33-33	1097/33.2	158-391	.404	85-218	.390	51-76	.671	19	98	117	3.5	43	0	156	76	5	54	452	13.7
TOTAL	98-98	3036/31.0	368-950	.387	172-496	.347	168-235	.715	65	273	338	3.4	150	2	360	210	19	148	1076	11.0

SUTTON, Tanesha

Season	gp-gs	min/avg	Total		3-Point		F-Throws		Rebounds				Scoring							
			fg-fga	pct	fg-fga	pct	ft-fta	pct	off	def	tot	avg	pf	fo	ast	to	blk	stl	pts	avg
2014-15	24-0	119/5.0	7-29	.241	0-0	.000	14-23	.609	12	15	27	1.1	32	1	8	13	5	3	28	1.2
TOTAL	24-0	119/5.0	7-29	.241	0-0	.000	14-23	.609	12	15	27	1.1	32	1	8	13	5	3	28	1.2

SZAMOSI, Amadea

Season	gp-gs	min/avg	Total		3-Point		F-Throws		Rebounds				Scoring							
			fg-fga	pct	fg-fga	pct	ft-fta	pct	off	def	tot	avg	pf	fo	ast	to	blk	stl	pts	avg
2013-14	28-0	167/6.0	22-45	.489	2-5	.400	17-23	.739	21	17	38	1.4	30	1	3	16	4	4	63	2.3
2014-15	33-32	861/26.1	141-263	.536	1-12	.083	68-97	.701	97	93	190	5.8	81	1	23	51	11	21	351	10.6
TOTAL	61-32	1028/16.9	163-308	.529	3-17	.176	85-120	.708	118	110	228	3.7	111	2	26	67	15	25	414	6.8

THOMAS, Brianna

Season	gp-gs	min/avg	Total		3-Point		F-Throws		Rebounds				Scoring							
			fg-fga	pct	fg-fga	pct	ft-fta	pct	off	def	tot	avg	pf	fo	ast	to	blk	stl	pts	avg
2014-15	19-0	118/6.2	13-35	.371	1-6	.167	5-6	.833	4	11	15	0.8	11	0	4	7	0	1	32	1.7
TOTAL	19-0	118/6.2	13-35	.371	1-6	.167	5-6	.833	4	11	15	0.8	11	0	4	7	0	1	32	1.7

WASKOWIAK, Erin

WORKMAN, Deva'Nyar

Season	gp-gs	min/avg	Total		3-Point		F-Throws		Rebounds				Scoring							
			fg-fga	pct	fg-fga	pct	ft-fta	pct	off	def	tot	avg	pf	fo	ast	to	blk	stl	pts	avg
2014-15	32-3	753/23.5	113-270	.419	20-68	.294	82-109	.752	83	117	200	6.3	83	2	82	98	12	41	328	10.3
TOTAL	32-3	753/23.5	113-270	.419	20-68	.294	82-109	.752	83	117	200	6.3	83	2	82	98	12	41	328	10.3

CUMULATIVE SEASON STATS

RECORD:	OVERALL	HOME	AWAY	NEUTRAL
ALL GAMES	23-10	12-2	9-7	2-1
CONFERENCE	12-4	8-0	4-4	0-0
NON-CONFERENCE	11-6	4-2	5-3	2-1

#	Player	gp-gs	min	avg	Total		3-Point		F-Throw		Rebounds				Other				pts	avg		
					fg-fga	fg%	3fg-fga	3fg%	ft-fa	ft%	off	def	tot	avg	pf	dq	a	to			blk	stl
32	ROBINSON, April	33-33	1097	33.2	158-391	.404	85-218	.390	51-76	.671	19	98	117	3.5	43	0	156	76	5	54	452	13.7
15	SZAMOSI, Amadea	33-32	861	26.1	141-263	.536	1-12	.083	68-97	.701	97	93	190	5.8	81	1	23	51	11	21	351	10.6
02	WORKMAN, Deva'Nya	32-3	753	23.5	113-270	.419	20-68	.294	82-109	.752	83	117	200	6.3	83	2	82	98	12	41	328	10.3
04	JOHNSON, Jose-Ann	33-33	843	25.5	111-274	.405	0-0	.000	78-120	.650	74	131	205	6.2	91	3	32	89	72	16	300	9.1
23	NURKIC, Belma	33-30	811	24.6	78-241	.324	35-113	.310	61-65	.938	42	74	116	3.5	44	0	72	44	7	32	252	7.6
22	BRESNAHAN, Olivia	33-33	1033	31.3	77-238	.324	8-28	.286	86-124	.694	45	114	159	4.8	69	0	118	78	6	56	248	7.5
45	GRONAS, Emilie	33-0	372	11.3	55-120	.458	35-80	.438	25-29	.862	9	21	30	0.9	26	0	22	18	2	8	170	5.2
42	KING, Stasia	23-1	364	15.8	33-71	.465	0-0	.000	18-30	.600	34	59	93	4.0	58	1	7	18	8	5	84	3.7
55	THOMAS, Brianna	19-0	118	6.2	13-35	.371	1-6	.167	5-6	.833	4	11	15	0.8	11	0	4	7	0	1	32	1.7
05	DULING, Kyasia	27-0	165	6.1	18-42	.429	0-0	.000	5-10	.500	14	25	39	1.4	32	1	2	11	6	8	41	1.5
35	JONES, Tyra	15-0	80	5.3	5-12	.417	0-0	.000	12-17	.706	8	9	17	1.1	11	0	1	6	2	7	22	1.5
03	SUTTON, Tanesha	24-0	119	5.0	7-29	.241	0-0	.000	14-23	.609	12	15	27	1.1	32	1	8	13	5	3	28	1.2
00	EAGLE, Kaitlyn	6-0	9	1.5	0-3	.000	0-3	.000	0-0	.000	0	0	0	0.0	3	0	1	1	0	0	0	0.0
Team											84	79	163		1		15					
Total.....		33	6625		809-1989	.407	185-528	.350	505-706	.715	525	846	1371	41.5	585	9	528	525	136	252	2308	69.9
Opponents.....		33	6625		750-1918	.391	162-525	.309	400-569	.703	401	760	1161	35.2	597	13	429	550	162	200	2062	62.5

TEAM STATISTICS	DUO	OPP	Date	Opponent	Score	Att.		
SCORING	2308	2062	11/16/14	PRINCETON	L 62-79	1116		
Points per game	69.9	62.5	11/19/14	#23/23 SYRACUSE	L 84-90	732		
Scoring margin	+7.5	-	11/22/14	at Green Bay	L 52-84	1914		
FIELD GOALS-ATT	809-1989	750-1918	11/25/14	at Howard	W 89-63	98		
Field goal pct	.407	.391	^ 11/29/14	vs Jackson State	W 90-72	534		
3 POINT FG-ATT	185-528	162-525	^ 11/30/14	at Ball State	W 82-62	528		
3-point FG pct	.350	.309	12/03/14	KENT STATE	W 86-60	1352		
3-pt FG made per game	5.6	4.9	12/07/14	PITTSBURGH	W 87-77	821		
FREE THROWS-ATT	505-706	400-569	12/10/14	at #23/20 West Virginia	L 60-79	1322		
Free throw pct	.715	.703	12/14/14	at Robert Morris	W 71-57	319		
F-Throws made per game	15.3	12.1	12/18/14	SAINT FRANCIS U	W 92-52	450		
REBOUNDS	1371	1161	12/21/14	at Providence	L 56-67	324		
Rebounds per game	41.5	35.2	12/28/14	at Lehigh	W 82-75	732		
Rebounding margin	+6.4	-	* 01/03/15	at Rhode Island	L 61-62	366		
ASSISTS	528	429	* 01/08/15	GEORGE MASON	W 88-54	319		
Assists per game	16.0	13.0	* 01/11/15	at Dayton	L 67-78	1894		
TURNOVERS	525	550	* 01/15/15	SAINT LOUIS	W 77-64	519		
Turnovers per game	15.9	16.7	* 01/18/15	SAINT JOSEPH'S	W 63-54	908		
Turnover margin	+0.8	-	* 01/21/15	at #RV/24 George Washington	L 56-83	494		
Assist/turnover ratio	1.0	0.8	* 01/24/15	DAVIDSON	W 83-47	675		
STEALS	252	200	* 01/28/15	at St. Bonaventure	W 76-63	803		
Steals per game	7.6	6.1	* 01/31/15	at Fordham	W 56-46	421		
BLOCKS	136	162	* 02/07/15	VCU	W 83-47	722		
Blocks per game	4.1	4.9	* 02/11/15	at La Salle	W 72-66	266		
ATTENDANCE	10407	16557	* 02/14/15	at Massachusetts	W 69-49	714		
Home games-Avg/Game	14-743	16-796	* 02/18/15	RICHMOND	Wot 58-51	852		
Neutral site-Avg/Game	-	3-1271	* 02/22/15	RHODE ISLAND	W 60-50	750		
Score by Periods	1st	2nd	OT	Totals				
Duquesne	1099	1202	7	2308				
Opponents	957	1105	0	2062				
					* 02/25/15	at Saint Joseph's	L 49-60	751
					* 03/01/15	ST. BONAVENTURE	W 51-43	621
					03/06/15	vs Rhode Island	W 66-53	1692
					03/07/15	vs Dayton	L 60-74	1588
					# 03/19/15	at Youngstown State	W 72-54	1797
					# 03/24/15	RICHMOND	W 48-47	570

* Atlantic 10 Conference game
 ^ Ball State Federal Credit Union Thanksgiving Classic
 # WNIT



ATLANTIC 10 SEASON STATS

RECORD:	OVERALL	HOME	AWAY	NEUTRAL
ALL GAMES	12-4	8-0	4-4	0-0
CONFERENCE	12-4	8-0	4-4	0-0
NON-CONFERENCE	0-0	0-0	0-0	0-0

#	Player	gp-gs	min	avg	Total		3-Point		F-Throw		Rebounds				a			pts	avg			
					fg-fga	fg%	3fg-fga	3fg%	ft-fa	ft%	off	def	tot	avg	pf	dq	to			blk	stl	
32	ROBINSON, April	16-16	534	33.4	75-197	.381	43-114	.377	21-31	.677	11	46	57	3.6	16	0	75	35	3	26	214	13.4
15	SZAMOSI, Amadea	16-15	436	27.3	72-137	.526	0-4	.000	33-51	.647	56	48	104	6.5	35	0	13	25	7	9	177	11.1
02	WORKMAN, Deva'Nya	16-0	362	22.6	53-140	.379	7-36	.194	31-43	.721	47	50	97	6.1	40	0	36	47	6	18	144	9.0
04	JOHNSON, Jose-Ann	16-16	414	25.9	47-137	.343	0-0	.000	32-57	.561	34	66	100	6.3	40	1	19	40	42	8	126	7.9
23	NURKIC, Belma	16-16	389	24.3	36-121	.298	16-57	.281	33-35	.943	19	37	56	3.5	19	0	37	21	5	15	121	7.6
22	BRESNAHAN, Olivia	16-16	521	32.6	33-108	.306	3-11	.273	38-57	.667	27	70	97	6.1	31	0	48	35	4	26	107	6.7
45	GRONAS, Emilie	16-0	187	11.7	32-68	.471	21-49	.429	13-15	.867	3	7	10	0.6	13	0	10	7	0	6	98	6.1
42	KING, Stasia	16-1	250	15.6	24-50	.480	0-0	.000	14-18	.778	24	43	67	4.2	42	1	4	12	7	4	62	3.9
35	JONES, Tyra	6-0	30	5.0	2-6	.333	0-0	.000	3-4	.750	1	5	6	1.0	2	0	1	1	1	2	7	1.2
55	THOMAS, Brianna	6-0	16	2.7	1-2	.500	0-1	.000	1-2	.500	0	2	2	0.3	0	0	1	1	0	0	3	0.5
05	DULING, Kyasia	12-0	50	4.2	2-8	.250	0-0	.000	2-5	.400	2	6	8	0.7	7	0	0	2	3	0	6	0.5
03	SUTTON, Tanesha	9-0	34	3.8	1-12	.083	0-0	.000	2-5	.400	4	4	8	0.9	11	0	2	2	2	0	4	0.4
00	EAGLE, Kaitlyn	1-0	2	2.0	0-0	.000	0-0	.000	0-0	.000	0	0	0	0.0	2	0	0	1	0	0	0	0.0
Team											42	44	86		1		7					
Total.....		16	3225		378-986	.383	90-272	.331	223-323	.690	270	428	698	43.6	259	2	246	236	80	114	1069	66.8
Opponents.....		16	3225		345-931	.371	69-218	.317	158-232	.681	196	393	589	36.8	279	5	201	267	88	106	917	57.3

TEAM STATISTICS	DUO	OPP	Date	Opponent	Score	Att.
SCORING	1069	917	* 01/03/15	at Rhode Island	L 61-62	366
Points per game	66.8	57.3	* 01/08/15	GEORGE MASON	w 88-54	319
Scoring margin	+9.5	-	* 01/11/15	at Dayton	L 67-78	1894
FIELD GOALS-ATT	378-986	345-931	* 01/15/15	SAINT LOUIS	w 77-64	519
Field goal pct	.383	.371	* 01/18/15	SAINT JOSEPH'S	w 63-54	908
3 POINT FG-ATT	90-272	69-218	* 01/21/15	at #RV/24 George Washington	L 56-83	494
3-pt FG pct	.331	.317	* 01/24/15	DAVIDSON	w 83-47	675
3-pt FG made per game	5.6	4.3	* 01/28/15	at St. Bonaventure	w 76-63	803
FREE THROWS-ATT	223-323	158-232	* 01/31/15	at Fordham	w 56-46	421
Free throw pct	.690	.681	* 02/07/15	VCU	w 83-47	722
F-Throws made per game	13.9	9.9	* 02/11/15	at La Salle	w 72-66	266
REBOUNDS	698	589	* 02/14/15	at Massachusetts	w 69-49	714
Rebounds per game	43.6	36.8	* 02/18/15	RICHMOND	Wot 58-51	852
Rebounding margin	+6.8	-	* 02/22/15	RHODE ISLAND	w 60-50	750
ASSISTS	246	201	* 02/25/15	at Saint Joseph's	L 49-60	751
Assists per game	15.4	12.6	* 03/01/15	ST. BONAVENTURE	w 51-43	621
TURNOVERS	236	267				
Turnovers per game	14.8	16.7				
Turnover margin	+1.9	-				
Assist/turnover ratio	1.0	0.8				
STEALS	114	106				
Steals per game	7.1	6.6				
BLOCKS	80	88				
Blocks per game	5.0	5.5				
ATTENDANCE	5366	5709				
Home games-Avg/Game	8-671	8-714				
Neutral site-Avg/Game	-	0-0				

* Atlantic 10 Conference game
 ^ Ball State Federal Credit Union Thanksgiving Classic

Score by Periods	1st	2nd	OT	Totals
Duquesne	513	549	7	1069
Opponents	411	506	0	917



MEET THE 2014-15 DUKES



0
KAITLYN
EAGLE
 SO. • G • 5-7
 HARMONY, PA.



2
DEVA'NYAR
WORKMAN
 JR. • G • 5-10
 READING, PA.

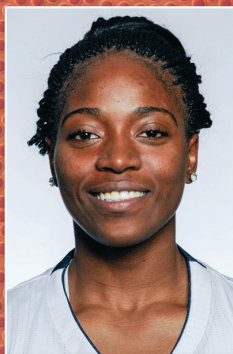

3
TANESHA
SUTTON
 FR. • G • 5-10
 PHILADELPHIA, PA.



4
JOSE-ANN
JOHNSON
 SR. • C • 6-4
 BRAMPTON, ONTARIO



5
KYASIA
DULING
 SO. • F • 6-3
 ZANESVILLE, OHIO



15
AMADEA
SZAMOSI
 SO. • F • 6-3
 PÉCS, HUNGARY



21
ERIN
WASKOWIAK
 FR. • G • 5-11
 PITTSBURGH, PA.



22
OLIVIA
BRESNAHAN
 SR. • G • 5-11
 BUTLER, PA.



23
BELMA
NURKIC
 SR. • G • 5-8
 PITTSBURGH, PA.



32
APRIL
ROBINSON
 JR. • G • 5-8
 SPRINGFIELD, VA.



35
TYRA
JONES
 FR. • F • 6-0
 DETROIT, MICH.



42
STASIA
KING
 SR. • F • 6-1
 HARRISBURG, PA.



45
EMILIE
GRONAS
 JR. • G • 5-7
 BERGEN, NORWAY



55
BRIANNA
THOMAS
 SO. • G • 6-0
 AJAX, ONTARIO

